

# National Amateur Retriever

## Championship

June 15 – 21, 2014

Roseburg, Oregon



2014 National Amateur  
Information and  
Training Grounds Directory



# Danger



These are **Foxtails**. They are very dangerous to your dog. Your dog can die from them if they get them in their nose and they are not sneezed out or removed. They can cause an abscess if they penetrate the skin anywhere. **Don't walk, air or train your dog in these!**



These are **Salmon**. Salmon poisoning is a potentially fatal condition in dogs that eat raw salmon. June is salmon fishing season in Roseburg and the surrounding areas. If your dog should eat raw salmon, get medical attention as soon as possible. Clinical signs appear within 6 days. They are: vomiting, lack of appetite, fever, diarrhea, weakness, swollen lymph nodes and dehydration. Left untreated, death usually occurs within 14 days. 90 percent of untreated dog die.



Standard identification of poison oak. Leaves of three, let them be!

**Poison Oak** – It's typically found in rocky or shallow soiled areas, shaded or sunny areas. It typically has vibrant red leaves in the early spring and late fall, but the leaves are a deep green all summer. The leaves are made up of three leaflets and this is the best way to identify it. As the saying goes, *leaves of three, let them be*.

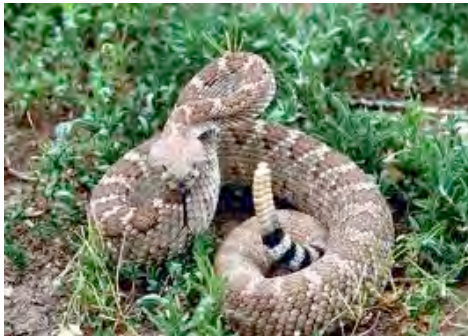

**Rattlesnakes** - The Western Diamondback makes its home in California and Oregon. Generally not aggressive, rattlesnakes strike if threatened or deliberately provoked, but given room they will retreat. Startled rattlesnakes may not rattle before they strike defensively. Rattlesnakes can swim and may be around water areas. If you or your dog gets bitten, seek medical attention immediately as a bite from one of these guys can be potentially fatal. Be especially careful around rock outcropping, but they can be anywhere. When it gets hot, you may encounter them more in the morning and late evening and even at night when it cools off.

**Be careful wherever you train. Check out the area for all hazards, not just the ones above.** Check for ditches, holes, buried implements or anything else that may be dangerous.

## Airing Grounds

You may air your dogs in the field behind the Headquarters and at the Fair Grounds away from the trailers in the trailer park.

## Bird Pick-Up and Disposal

Bird Pick-Up – To be determined

Bird Disposal - The entrance to the trial ground at Andy Kahn's property.

In Town – To be determined

**Emergency Response Coordinator**

Al Wilson 702-423-4321

**Veterinarians**

On the Grounds:

*VetSystems*

Mobile "Sports Vet"

Dr. Jennell

Bailey Veterinarian Clinic

248 Garden Valley Road

Roseburg, OR

541-673-4403

Roseburg Animal Hospital

575 NE Stephens Street

Roseburg, OR

541-673-3062

**Ambulance, Fire & Police Department**

Emergency 911

Police Non-Emergency

541-440-4471

**Hospital**

Mercy Medical Center

2700 N.W. Stewart Parkway

Roseburg, OR 97471

541-673-0611

Evergreen Urgent Care

2570 N.W. Edenbower Blvd.

Roseburg, OR 97471

541-677-7200

# Draw Training Sites

From the Windmill Inn  
1450 NW Mulholland Drive  
Roseburg, OR

Signs will be posted



These sites are mainly for smaller Amateur training groups. They are close to Roseburg. They will be used on a ½ day basis, from 8 am to 12 pm or from 1 pm to 5 pm. There will be a drawing and sign up at the Headquarter every evening at 6:00 pm, starting on Monday, June 9<sup>th</sup> thru Friday June 13. After that June 13<sup>th</sup> all training grounds will be on a first-come, first-serve basis.

# T-1 Kevin & Pam Bunnell

143 Val Vista  
Roseburg, OR. 97471

GPS 43.178170  
-123.511246







Good land & water -10 minutes from city limits Gate Code 1234



 **Directions to Val Vista Ln**  
10.3 mi – about 18 mins

Draw Training Grounds - Kevin & Pam Bunnell

**A** **Windmill Inn of Roseburg**  
1450 NW Mulholland Dr, Roseburg, OR 97470

1. Head <b>south</b> on <b>NW Mulholland Dr</b> toward <b>NW Garden Valley Blvd</b>	go 486 ft total 486 ft
 2. Turn right onto <b>NW Garden Valley Blvd</b> About 2 mins	go 0.8 mi total 0.9 mi
 3. Turn left onto <b>NW Stewart Pkwy</b> About 3 mins	go 1.3 mi total 2.2 mi
 4. Turn right onto <b>W Harvard Ave</b> About 1 min	go 0.6 mi total 2.7 mi
 5. Turn left onto <b>Lookingglass Rd</b> About 9 mins	go 6.0 mi total 8.8 mi
 6. Turn left to stay on <b>Lookingglass Rd</b>	go 0.2 mi total 9.0 mi
 7. Take the 1st right onto <b>Coos Bay Wagon Rd</b> About 2 mins	go 1.3 mi total 10.3 mi
 8. Turn right onto <b>Val Vista Ln</b>	go 141 ft total 10.3 mi

**B** Val Vista Ln

# T-2 Elaine Brock

7729 Looking glass Road  
Roseburg, OR

GPS

43.173358  
-123.485915

Good land and water – 10 minutes from city limits



 **Directions to Lookingglass Rd**  
9.3 mi – about 16 mins

Draw Training Grounds - Elaine Brock

**A** Windmill Inn of Roseburg  
1450 NW Mulholland Dr, Roseburg, OR 97470

1. Head <b>south</b> on <b>NW Mulholland Dr</b> toward <b>NW Garden Valley Blvd</b>	go 486 ft total 486 ft
 2. Turn right onto <b>NW Garden Valley Blvd</b> About 2 mins	go 0.8 mi total 0.9 mi
 3. Turn left onto <b>NW Stewart Pkwy</b> About 3 mins	go 1.3 mi total 2.2 mi
 4. Turn right onto <b>W Harvard Ave</b> About 1 min	go 0.6 mi total 2.7 mi
 5. Turn left onto <b>Lookingglass Rd</b> About 9 mins	go 6.0 mi total 8.8 mi
 6. Turn left to stay on <b>Lookingglass Rd</b> About 1 min	go 0.6 mi total 9.3 mi

**B** Lookingglass Rd

**T-3 The Dairy Property**   **GPS**   **43.10861**  
**Fred Mastel**   **-123.45530**  
7174 HWY 42  
Winston, OR



Good land and water.



Directions to OR-42 W/Coos Bay-Roseburg Hwy  
16.1 mi – about 19 mins

Draw Training Grounds "Dairy" - Fred Mastel

**A** Windmill Inn of Roseburg  
1450 NW Mulholland Dr, Roseburg, OR 97470

1. Head south on NW Mulholland Dr toward NW Garden Valley Blvd  
go 486 ft  
total 486 ft
2. Turn right onto NW Garden Valley Blvd  
go 0.2 mi  
total 0.3 mi
3. Slight right onto the Interstate 5 S ramp to Grants Pass  
go 0.2 mi  
total 0.5 mi
4. Merge onto I-5 S  
About 5 mins  
go 5.4 mi  
total 5.8 mi
5. Take exit 119 for OR-42/OR-99 toward Coos Bay/Winston  
go 0.3 mi  
total 6.2 mi
6. Merge onto OR-42 W  
About 4 mins  
go 3.2 mi  
total 9.3 mi
7. Turn right onto OR-42 W/Coos Bay-Roseburg Hwy/W Douglas Blvd  
Continue to follow OR-42 W/Coos Bay-Roseburg Hwy  
About 9 mins  
go 6.8 mi  
total 16.1 mi

**B** OR-42 W/Coos Bay-Roseburg Hwy



© 2014 Google

# T-4 John And Sue Hatfield

GPS 43.282062

5377 Sunshine Road  
Roseburg, OR 97470

-123.248941

Land only- Access on Stillwater Road. The field is directly across the road from Andy Kahn's mailbox at 5120 Sunshine Road.



Directions to 5377 Sunshine Rd, Roseburg, OR 97470  
9.9 mi – about 22 mins

**A** Windmill Inn of Roseburg  
1450 NW Mulholland Dr, Roseburg, OR 97470

1. Head **south** on **NW Mulholland Dr** toward **NW Garden Valley Blvd**  
go 486 ft  
total 486 ft
2. Turn left onto **NW Garden Valley Blvd**  
About 2 mins  
go 0.5 mi  
total 0.6 mi
3. Turn right onto **NE Stephens St**  
About 2 mins  
go 1.0 mi  
total 1.6 mi
4. Turn left onto **OR-138 E/NE Diamond Lake Blvd**  
Continue to follow OR-138 E  
About 5 mins  
go 3.3 mi  
total 4.9 mi
5. Turn left onto **Sunshine Rd**  
Destination will be on the right  
About 13 mins  
go 5.0 mi  
total 9.9 mi

**B** 5377 Sunshine Rd, Roseburg, OR 97470



# T-5 & 6 Whistler's Ranch

Leon Gilbert

GPS 43.30608

-123.19092

1582 Whistler Park Rd.  
Roseburg, OR. 97470

**Land Only - Cultivated fields and natural terrain with rolling hills**

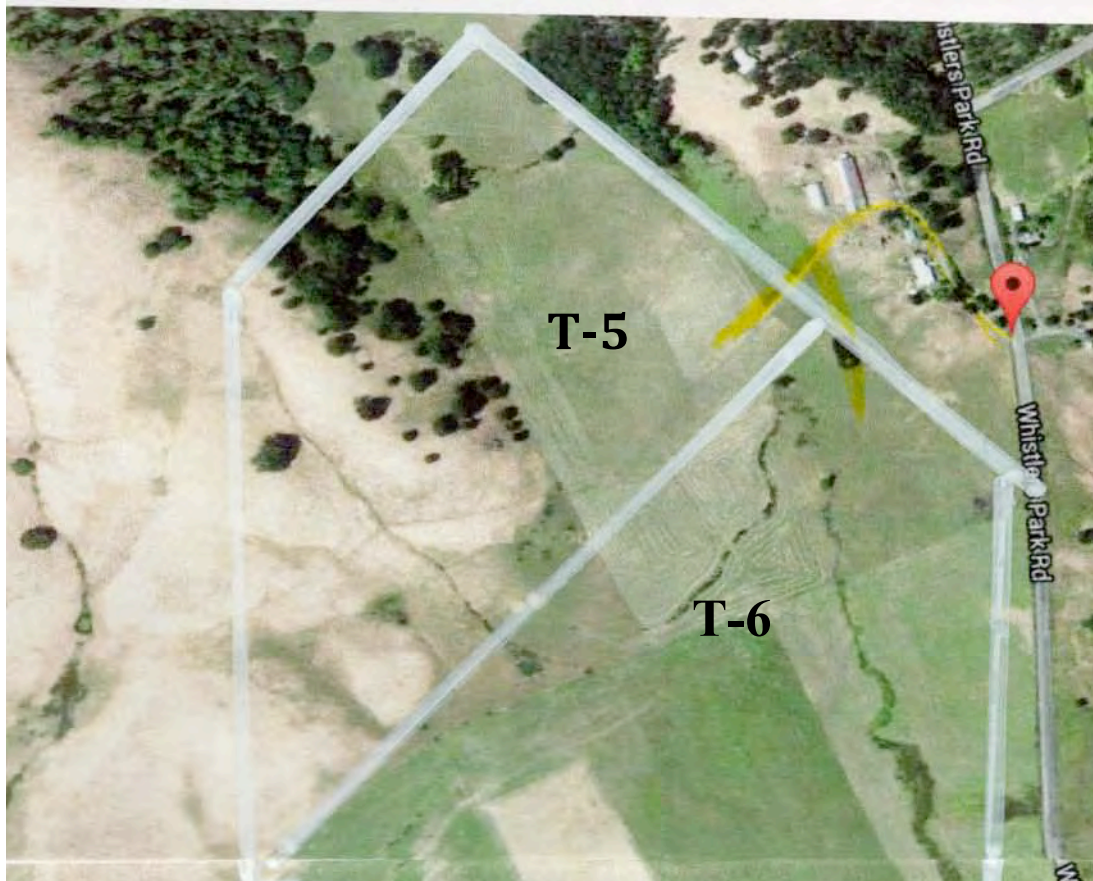

**A** 1450 Northwest Mulholland Drive, Roseburg, OR 97470, USA

14.6 mi - about 21 mins

- |  |         |
|--|---------|
| 1. Head east toward NW Mulholland Dr   | 187 ft  |
| 2. Turn right onto NW Mulholland Dr  | 404 ft  |
| 3. Turn left onto NW Garden Valley Blvd  | 0.5 mi  |
| 4. Turn right onto NE Stephens St  | 1.0 mi  |
| 5. Turn left onto OR-138 E/NE Diamond Lake Blvd<br>Continue to follow OR-138 E | 11.7 mi |
| 6. Turn left onto Whistlers Park Rd<br>Destination will be on the left         | 1.2 mi  |

**B** 1508 Whistlers Park Road, Roseburg, OR 97470, USA

# T-7 & 8 Whistler's Pond

**Leon Gilbert**

10120 South Bank Dr  
Roseburg, OR

9860 South Bank Dr  
Roseburg, Or

**T-7 GPS 43.30046  
-123.21301**

**T-8 GPS 43.30355  
-123.20965**

**Rolling land and big & small water**



## T-7

1450 Northwest Mulholland Drive, Roseburg, OR 97470, USA

16.4 mi - about 25 mins

1. Head east toward NW Mulholland Dr	187 ft
2. Turn right onto NW Mulholland Dr	404 ft
3. Turn left onto NW Garden Valley Blvd	0.5 mi
4. Turn right onto NE Stephens St	1.0 mi
5. Turn left onto OR-138 E/NE Diamond Lake Blvd Continue to follow OR-138 E	11.7 mi
6. Turn left onto Whistlers Park Rd	2.7 mi
7. Turn left onto S Bank Dr Destination will be on the right	0.4 mi

10120 South Bank Drive, Roseburg, OR 97470, USA

## T-8

1450 Northwest Mulholland Drive, Roseburg, OR 97470, USA

16.6 mi - about 26 mins

1. Head east toward NW Mulholland Dr	187 ft
2. Turn right onto NW Mulholland Dr	404 ft
3. Turn left onto NW Garden Valley Blvd	0.5 mi
4. Turn right onto NE Stephens St	1.0 mi
5. Turn left onto OR-138 E/NE Diamond Lake Blvd Continue to follow OR-138 E	11.7 mi
6. Turn left onto Whistlers Park Rd	2.7 mi
7. Turn left onto S Bank Dr Destination will be on the right	0.6 mi

9860 South Bank Drive, Roseburg, OR 97470, USA

## Map of Long Distance Training Grounds: All Directions are from the Headquarters



These sites are mainly for large Pro groups and/or very large Amateur groups. They are located quite a distance from Roseburg. To make reservations to use these grounds, contact Jerry Patopea cell at 541-954-9024

**Dianne Morley**

30707 Camas Swale Rd.  
Creswell OR. 97426

**GPS**

**43.921738**

**-123.128618**

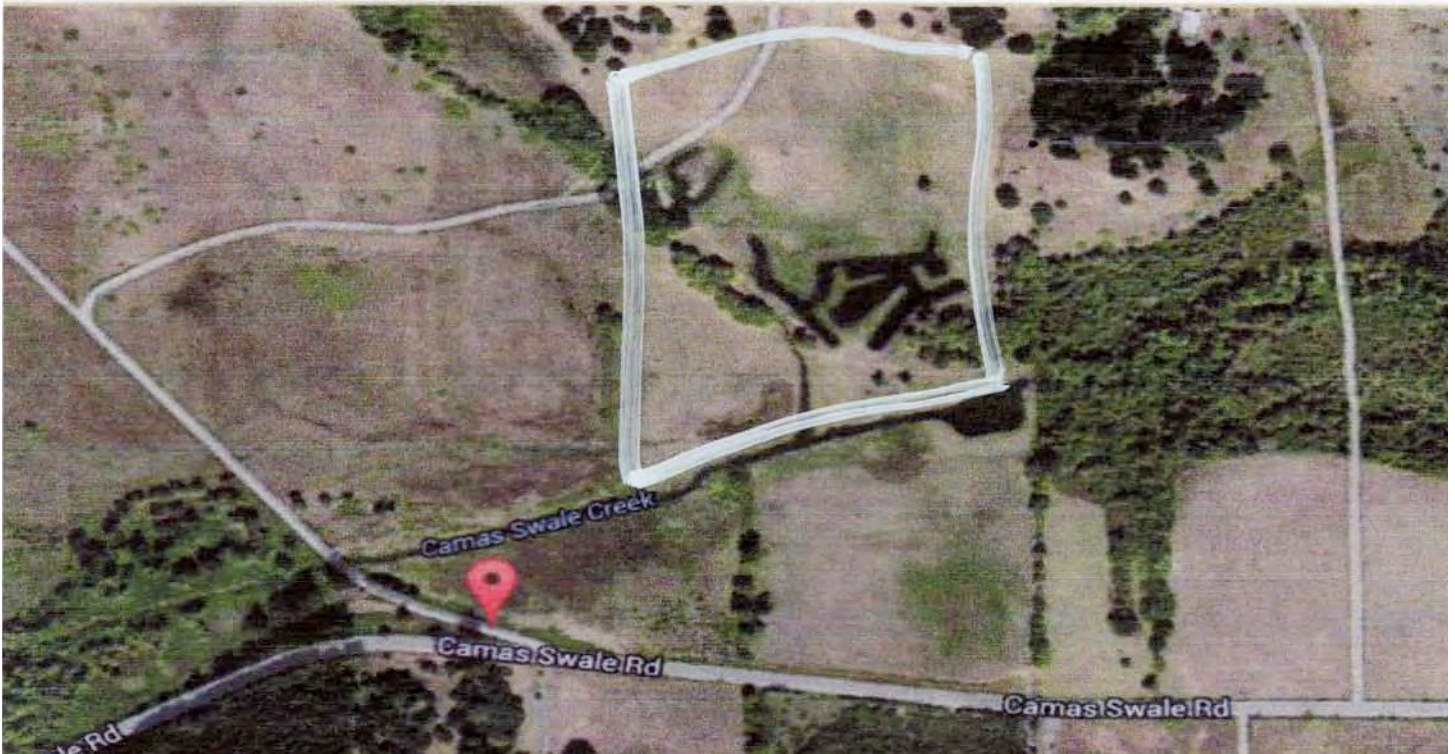

Directions to 30707 Camas Swale Rd, Creswell, OR 97426  
64.0 mi – about 1 hour 3 mins

**A** **Windmill Inn of Roseburg**  
1450 NW Mulholland Dr, Roseburg, OR 97470

1. Head **south** on **NW Mulholland Dr** toward **NW Garden Valley Blvd** go 486 ft  
total 486 ft
- ➔ 2. Turn right onto **NW Garden Valley Blvd** go 115 ft  
total 0.1 mi
-  3. Turn right to merge onto **I-5 N/OR-138 W** toward **Port Land** go 57.5 mi  
Continue to follow I-5 N total 57.6 mi  
About 51 mins
- ↗ 4. Take exit **182** toward **Creswell** go 0.2 mi  
total 57.9 mi
- ↶ 5. Turn left onto **Cloverdale Rd** go 0.4 mi  
About 2 mins total 58.3 mi
6. Continue onto **Oregon Ave** go 0.6 mi  
About 3 mins total 58.9 mi
7. Continue onto **Camas Swale Rd** go 5.1 mi  
Destination will be on the right total 64.0 mi  
About 6 mins

**B** 30707 Camas Swale Rd, Creswell, OR 97426

# TruLine Retrievers John Henninger & Amy Duke

8890 Ankemy Hill Road  
Jefferson, OR 97352

GPS      44.777609  
            -123.043546

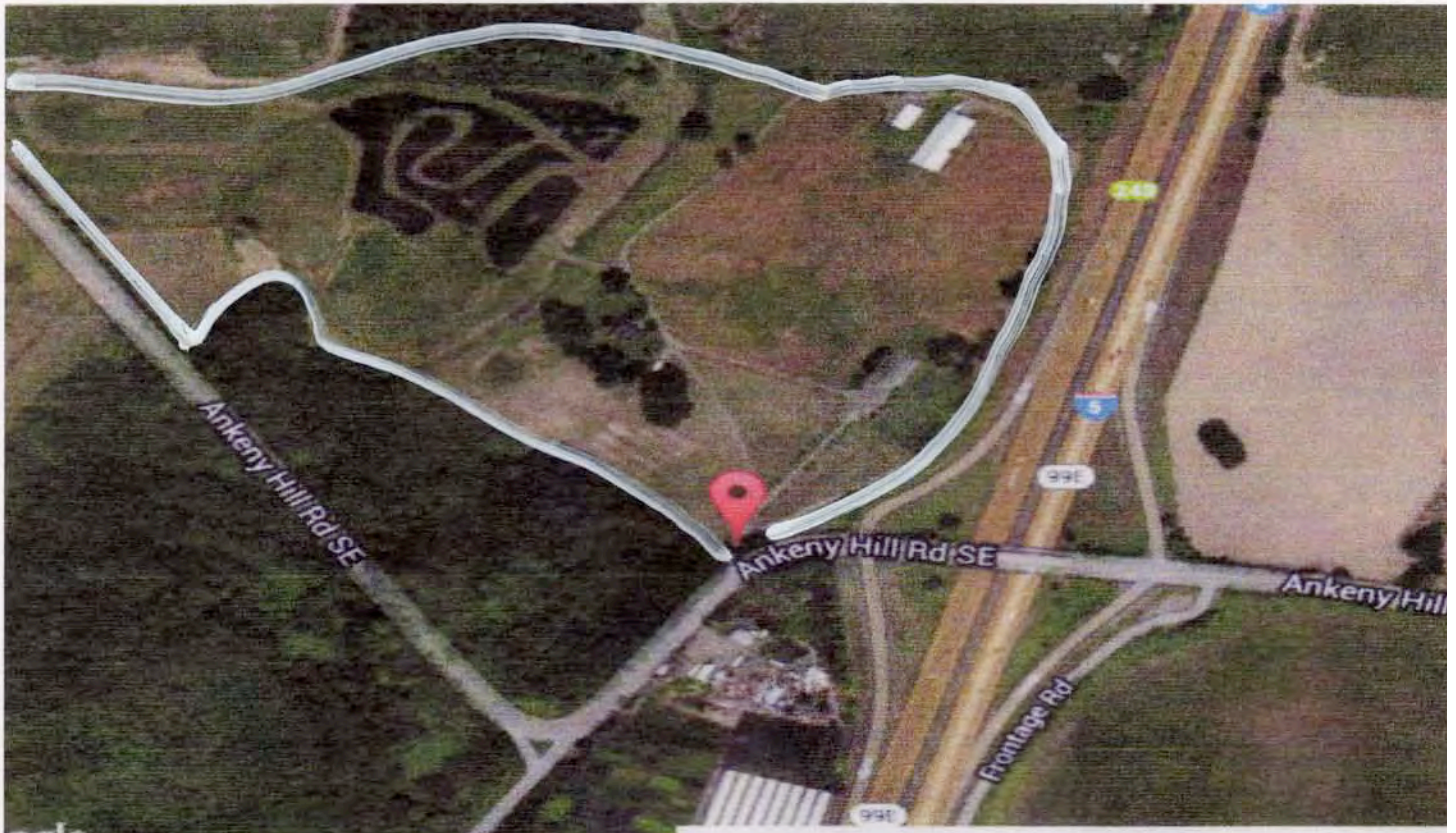

Directions to Ankeny Hill Rd SE  
119 mi – about 1 hour 47 mins



**Windmill Inn of Roseburg**  
1450 NW Mulholland Dr, Roseburg, OR 97470

1. Head **south** on **NW Mulholland Dr** toward **NW Garden Valley Blvd**  
go 486 ft  
total 486 ft
2. Turn right onto **NW Garden Valley Blvd**  
go 115 ft  
total 0.1 mi
3. Turn right to merge onto **I-5 N/OR-138 W** toward **Port Land**  
Continue to follow I-5 N  
About 1 hour 45 mins  
go 118 mi  
total 118 mi
4. Take exit **243** toward **Ankeny Hill**  
go 0.2 mi  
total 119 mi
5. Turn left onto **Ankeny Hill Rd SE**  
About 1 min  
go 0.2 mi  
total 119 mi



**Ankeny Hill Rd SE**

# Jerry & Jane Patopea

GPS 44.24951

27964 Ferguson  
Junction City, OR. 97448

-123.25061



 **Directions to 27964 Ferguson Rd, Junction City, OR 97448**  
89.8 mi – about 1 hour 27 mins

Long Distance Training Grounds  
Jerry & Jane Patopea

**A** **Windmill Inn of Roseburg**  
1450 NW Mulholland Dr, Roseburg, OR 97470

1. Head **south** on **NW Mulholland Dr** toward **NW Garden Valley Blvd** go 486 ft  
total 486 ft
2. Turn right onto **NW Garden Valley Blvd** go 115 ft  
total 0.1 mi
3. Turn right to merge onto **I-5 N/OR-138 W** toward **Port Land** go 69.9 mi  
Continue to follow I-5 N total 70.1 mi  
About 1 hour 3 mins
4. Take exit **195A-195B** for **Randy Papé Beltline/Oregon 569 W** toward **Beltline Road E** go 0.2 mi  
total 70.2 mi
5. Take exit **195B** on the left for **Oregon 569 W/Randy Papé Beltline** go 0.7 mi  
About 46 secs total 71.0 mi
6. Merge onto **OR-569 W** go 5.7 mi  
About 6 mins total 76.7 mi
7. Take exit **6** toward **Airport Junction City/Eugene** go 0.2 mi  
total 76.9 mi
8. Turn left onto **Hwy 99 N/OR-99 N/Rte 99 N/State 99 N/State Hwy 99 N/State Rte 99 N/Pacific Hwy W** (signs for **Airport Junction City Corvallis**) go 9.6 mi  
Continue to follow Hwy 99 N/OR-99 N/Rte 99 N/State 99 N/State Hwy 99 N/State Rte 99 N total 86.5 mi  
About 12 mins
9. Turn left onto **OR-99W N** go 1.9 mi  
About 2 mins total 88.4 mi
10. Turn left onto **Ferguson Rd** go 1.4 mi  
Destination will be on the left total 89.8 mi  
About 2 mins

**B** 27964 Ferguson Rd, Junction City, OR 97448

# Jack & Florence Volstedt

25994 Hall Rd.  
Junction City, OR. 97448

GPS 44.183280  
-123.325850



Directions to 25994 Hall Rd, Junction City, OR 97448  
90.3 mi – about 1 hour 29 mins



**Windmill Inn of Roseburg**  
1450 NW Mulholland Dr, Roseburg, OR 97470

1. Head south on NW Mulholland Dr toward NW Garden Valley Blvd  
go 486 ft  
total 486 ft
2. Turn right onto NW Garden Valley Blvd  
go 115 ft  
total 0.1 mi
3. Turn right to merge onto I-5 N/OR-138 W toward Port Land  
Continue to follow I-5 N  
About 1 hour 2 mins  
go 69.9 mi  
total 70.1 mi
4. Take exit 195A-195B for Randy Papé Beltline/Oregon 569 W toward Beltline Road E  
go 0.2 mi  
total 70.2 mi
5. Take exit 195B on the left for Oregon 569 W/Randy Papé Beltline  
About 50 secs  
go 0.7 mi  
total 71.0 mi
6. Merge onto OR-569 W  
About 6 mins  
go 5.7 mi  
total 76.7 mi
7. Take exit 6 toward Airport Junction City/Eugene  
go 0.2 mi  
total 76.9 mi
8. Turn left onto Hwy 99 N/OR-99 N/Rte 99 N/State 99 N/State Hwy 99 N/State Route 99 N/Pacific Hwy W (signs for Airport Junction City Corvallis)  
Continue to follow Hwy 99 N/OR-99 N/Rte 99 N/State 99 N/State Hwy 99 N/State Route 99 N  
About 9 mins  
go 7.1 mi  
total 84.0 mi
9. Turn left onto OR-36 W/Mapleton-Junction City Hwy  
Continue to follow OR-36 W  
About 7 mins  
go 5.0 mi  
total 89.0 mi
10. Turn right onto Hall Rd  
About 3 mins  
go 1.1 mi  
total 90.0 mi
11. Turn left to stay on Hall Rd  
Destination will be on the right  
About 47 secs  
go 0.2 mi  
total 90.3 mi



25994 Hall Rd, Junction City, OR 97448

# Gary Zellner

39330 Montgomery Dr.  
Scio, OR. 97374

GPS 44.662907

-122.832481

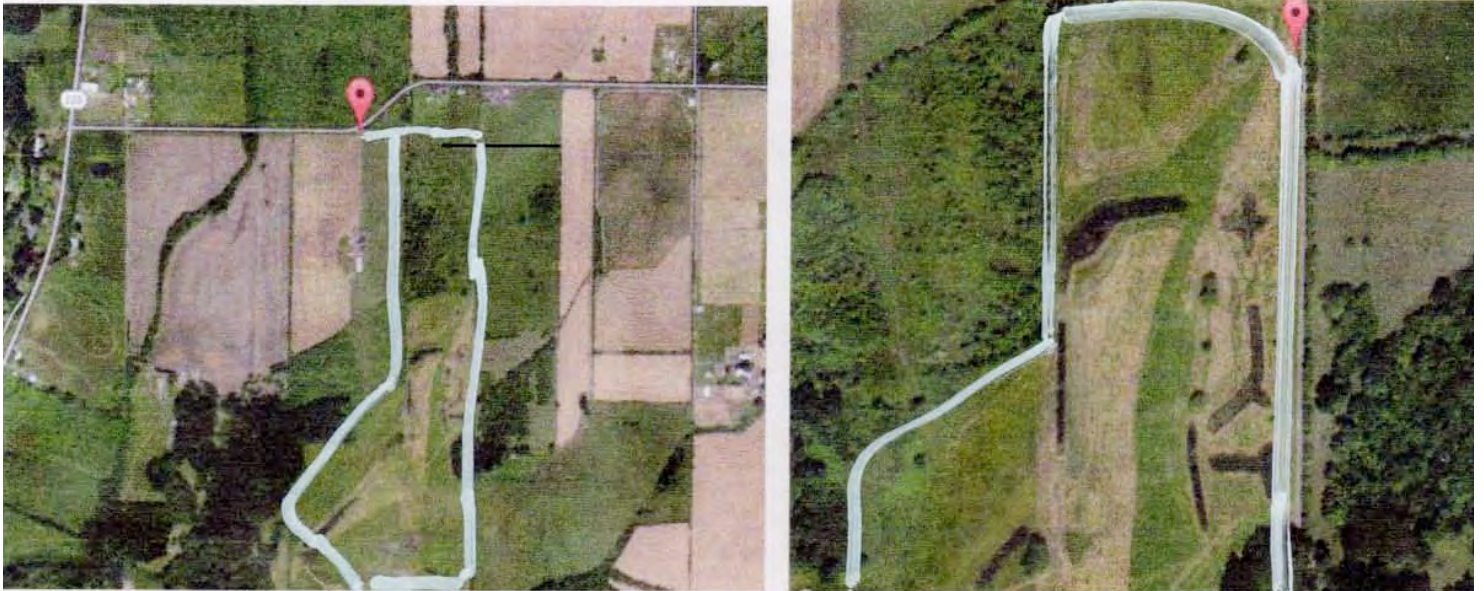

Directions to Montgomery Dr  
121 mi – about 1 hour 52 mins



### Windmill Inn of Roseburg

1450 NW Mulholland Dr, Roseburg, OR 97470

1. Head **south** on **NW Mulholland Dr** toward **NW Garden Valley Blvd**  
go 486 ft  
total 486 ft
- 2. Turn right onto **NW Garden Valley Blvd**  
go 115 ft  
total 0.1 mi
- 🛣️ 3. Turn right to merge onto **I-5 N/OR-138 W** toward **Port Land**  
Continue to follow I-5 N  
About 1 hour 36 mins  
go 108 mi  
total 108 mi
- 4. Take exit **233** toward **Lebanon**  
go 0.3 mi  
total 109 mi
- 🛣️ 5. Turn left onto **Hwy 20 E/US-20 E/Santiam Hwy SE**  
About 6 mins  
go 5.4 mi  
total 114 mi
- 🛣️ 6. Slight left onto **OR-226 E**  
About 7 mins  
go 6.8 mi  
total 121 mi
- 7. Turn right onto **Montgomery Dr**  
About 1 min  
go 0.5 mi  
total 121 mi



Montgomery Dr