



2016

NATIONAL RETRIEVER CHAMPIONSHIP

November 13–19, 2016 • Bonham, Texas



Guide to Test Sites, Training Grounds and the Bonham Area

Thank you!

... to our generous Sponsors!



 **PURINA**[®]
PRO PLAN[®]
brand DOG FOOD
NUTRITION THAT PERFORMS[®]

 **ASD**[®]
AVERYSPORTINGDOG

GARMIN[®]
TRI-TRONICS

 **dogtra**



KENT
CARTRIDGE

Photo by Mark Atwater

We sincerely thank you all for your **contributions** and **support!**

CONTENTS

Welcome from the Chair, 2

Event Information, 3

Overview of Training and Test Sites, 10

Site Guidelines, 11

Training Sites

Zion Kennels Training Site	12
John Pampy and Barbara Furlano Training Site ...	13
Bob Starford Training Site	14
James Windham Training Site	15
Little Creek Ranch Training Site	16
Scott and Alice Carruth Training Site	17
Gary Kavan and Heidi Henningson Training Site....	18
Tom Gaedtke Training Site	19

Test Sites

Mark Edwards Test Site	20
Scott and Alice Carruth Test Site	21
Dave Fowler Test Site.....	22



*Official Veterinarian
for the 2016
National Retriever
Championship*

LEONARD ANIMAL CLINIC

E.R. Cox, DVM

400 Highway 69 South
Leonard, Texas 75452

903.587.2210 (during office hours)
903.450.6761 (after hours—cell)

**Best of luck to all
competitors!**

WELCOME FROM THE CHAIR

We would like to thank and welcome all the participants and guests that have come to Bonham, Texas and the surrounding areas. Please take advantage of the local businesses. I think you are going to be pleasantly satisfied with the quality of goods and the warm welcome you will receive.

Thank you to the landowners, who have so generously offered the use of their properties for this event and all the many people who have volunteered to work on making the 2016 National Open Championship a big success.

Drawing for training locations will be at 6 pm daily at the Holiday Inn Express in Bonham beginning Sunday evening November 6.

–Ginger Cope

Directions to Fannin County Multi Purpose Complex

(site of meetings and cocktail party)

700 Texas 56
Bonham, TX. 75418

From headquarters, head northeast on Old Ector Rd toward W Sam Rayburn Dr

Turn left onto W Sam Rayburn Dr

Turn right onto TX-56 W

1.8 mi



EVENT INFORMATION

Judges

Central Time Zone: Ron Ainley
Eastern Time Zone: Jeff Talley
Pacific Time Zone: Rob Reuter

Headquarters

The Holiday Inn Express
1101 GK Reddy Avenue
Bonham, TX 75418
(903) 486-6111

SITE DIRECTIONS

Directions to the field trial grounds and/or caravans will be posted from the headquarters each day of the trial.

Schedule of Meetings and Social Activities

Saturday, November 12

- 8:00 am NRC Board of Directors and Field Trial Committee Meeting
Fannin County Multipurpose Complex
700 FM 87
Bonham, TX 75418 (see directions opposite page)
Merchandise will be sold (Holiday Inn Express)
Hostess will give out Contestant's Packets (Holiday Inn Express)
- 1:00 pm Retriever Advisory Committee (Fannin County Multipurpose Complex)
- 2:00 pm NRC Annual Meeting (Fannin County Multipurpose Complex)
At the conclusion of the annual meeting there will be a bitch check.
All committees will meet following the annual meeting.
- 6:30 pm Cocktail Welcome Party (Fannin County Multipurpose Complex).
Business Attire

Sunday, November 13

- 6:00 am Introductions (trial grounds)
- 6:30 am Test Dogs

Wednesday, November 16

- 6:30 pm Worker's Party (Fannin County Multipurpose Complex)

Emergency Coordinator

Alice Carruth
214-908-1272
alice.carruth@gmail.com

Emergency Information

Ambulance Service: 911
Police Department: 911

Fire Department

Bonham Fire Hall
2509 N. Center Street
Bonham, TX 75418
(903) 583-3731

Official Veterinarian

Dr. E.R. Cox
Leonard Animal Clinic
400 Highway 69 South
Leonard, TX 75452
(903) 587-2210

Hospital

TMC Bonham Hospital
504 Lipscomb Street
Bonham, TX 75418
(903) 583-8585





Here's to all the dogs that
earned the privilege of
competing at the 2016
National Retriever
Championship.

**Congratulations from
your friends at Purina—
*The Exclusive Dog Food
of the 2016 National Open***



 **PURINA**[®]

PRO PLAN[®]
brand DOG FOOD

NUTRITION THAT PERFORMS[®]
www.proplan.com/sporting dog

Trademarks owned by Société des Produits Nestlé S.A., Vevey, Switzerland

retrieverBLOG

Check out the Official Blog of the 2016 National Open, November 13-19, held this year in Bonham, Texas. This year's Blog is brought to you by the Retriever News and supported by our generous Sponsors. We hope you enjoy the multi-daily updates, so please come back often!

Watch for trivia, surveys and other interactive activities ... Send us your photos or ideas that might be of interest to the rest of the retriever community. Email Tina Styan at: tstyan@theretrievernews.com

Thanks in Advance and Enjoy the Coverage...



We are really getting Social!

Come Visit and Connect with Us!



facebook

[Facebook.com/RetrieverNews](https://www.facebook.com/RetrieverNews)

twitter

twitter.com/retriever_news

Instagram

[instagram.com/retrievernews](https://www.instagram.com/retrievernews)

YouTube

[youtube.com/retrievernews](https://www.youtube.com/retrievernews)

Subscribe to: retrieverNEWS

Serving The Sport Since 1944

Retriever News Features: Current Events, Training Articles, Canine Health, Event Results and much more!

- ✓ **THE ONLY** Performance Retriever Magazine ... Featuring important and timely issues that affect handlers and dogs ... come see us online! www.TheRetrieverNews.com
- ✓ **WE ARE** the archive of the sport! Check out sample magazine issues, National Blog Coverage from year's past, Results, Standings, Hall of Fame – dogs and people, Double Header Winners and much more ...
- ✓ **ALSO** check out the online **Retriever News Express** – The place to go for up-to-the-minute results, placements, standings and qualifications.



retrieverNEWS | **EntryExpress**

TheRetrieverNews.com ■ EntryExpress.net ■ 262-278-4201 ■ info@theretrievernews.com





In the past 5 years, the PRTA has donated over \$50,000 to Retriever Clubs around the United States and Canada to upkeep and develop the beautiful grounds we use for our retrievers.

Please visit prta.net for information on our land grants or for contact information for any member of the PRTA.

The PRTA wishes good luck to all the competitors at the 2016 National Retriever Championship.



DRJ@sportvetmobile.com

850-296-6866



The SportVet Mobile veterinary team will be available on site to address any sport related injuries and illness of competing dogs. Dr. Jennell Appel and Dr. Jennifer Brown are practicing veterinarians, who are certified canine rehabilitation therapists and specialize in the field of canine sports medicine.

The SportVet team has the capability of providing patients with diagnostic ultrasound, laser therapy, therapeutic ultrasound, e-stim whirlpool treatments, spinal manipulation, and joint injection therapies. SportVet Mobile provides treatment to canine athletes, focusing on accurate diagnosis, return to sport centered treatment plans, and emphasis on injury prevention.



Support the Retriever Hall of Fame



CHARLES MORGAN



AUGUST BELMONT

The Retriever Hall of Fame, part of the National Bird Dog Museum, is devoted to the preservation of the history and culture of all types of retriever sporting dogs. Within our walls, we honor and memorialize some of the most prestigious champion retrievers, as well as their owners, handlers, and trainers. We do this by collecting works of art and memorabilia, including trophies, decoys, calls, firearms, boats, clothing, and books.

To safeguard and showcase the history and art of our sport for future generations, the Retriever Hall of Fame needs your support. This support can take many forms:

- Donations of memorabilia pertaining to dogs, owners, handlers or trainers of all the retriever breeds.
- The contribution of historical records or information.
- Financial support for the improvement of the Retriever Hall of Fame's exhibits, to maintain the building it is housed in and to inspire the interest of future generations.

Make your tax deductible contribution today.

731.764.2058 | 505 HWY 57 W, GRAND JUNCTION, TN 38039



RON AINLEY



BING GRUNWALD



T.W. COTTON PERSHALL



JOHN OLIN



AUDIE WALLACE



ELOISE HELLER CHERRY



UpClosePhoto

the Art of Fetch

Available for private shoots

Mark Atwater - Official Photographer
229-524-6187 off - 229-220-9333 cell

Pat Burns **ELITE** Retriever Training eliteretrievers.com

Childhood friends, husband and wife, parent and child; all relationships are forged from trust, love, respect and work. It's not a reach to say the same holds true about the bond between handler and dog. It takes those same elements of trust, love and respect to successfully train your dog to be an elite retriever whose performance shines on both field and off. Training your retriever begins with giving you, as a handler, the tools necessary to build your confidence in that role. Amazing canine athletes are not simply born. Champions are the end result of many hours of dedicated training and practice, as much for the handler, as for the dog, itself. Let us help get you started with training at one of these locations across the country...

- Pat Burns & Ray Voigt Workshop; Boston, GA—December 15–18, 2016
- "Please Come to Boston" with Pat Burns; Boston, GA; Training opportunities—January–March, 2017
- Pat Burns & Ryan Brasseaux Workshop; Bunkie LA—February 16–19, 2017
- Basic/Transition Clinic; Camden, SC—March 10–12, 2017
- Advanced Clinic; Camden, SC—March 15–18, 2017
- Bristol Sessions; Bristol, TN—April 25–28, 2017
- Bristol Sessions; Bristol, TN—May 1–4, 2017

Slots Available for Both Handlers and Observers in Most Training Sessions
For More Information, Registration or Contact Information Visit our Website:

eliteretrievers.com



Find us on
Facebook

www.facebook.com/EliteRetrievers



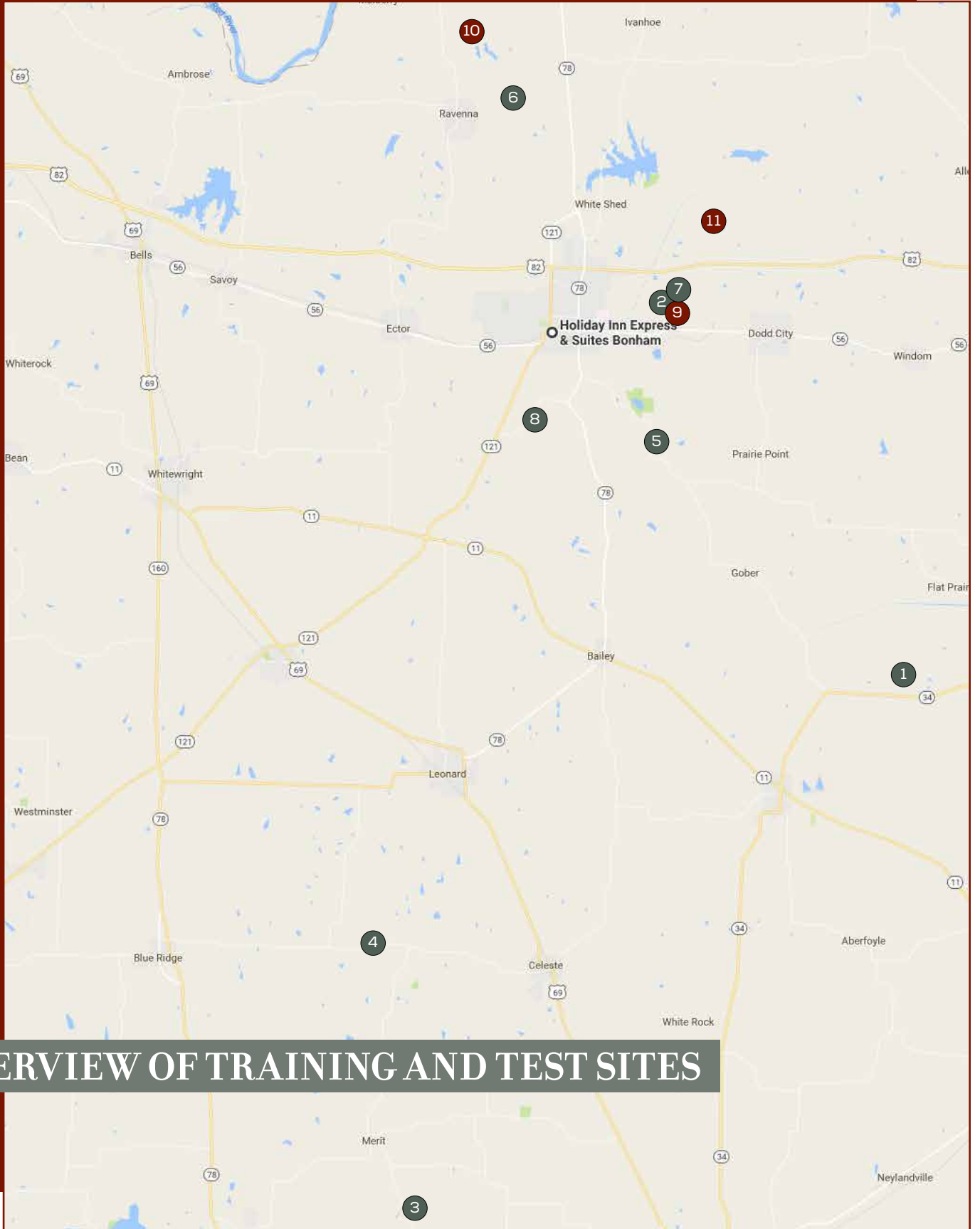

OVERVIEW OF TRAINING AND TEST SITES



TRAINING & TEST SITE GUIDELINES

Our thanks to the landowners who have opened their farms and grounds to us. Please be respectful and careful with everything you do. Leave the properties as you found them. If you meet a landowner make sure you thank him or her. Without their generosity, there would be no training grounds or test sites.

Training areas will be allocated each day by lottery drawing starting Sunday evening November 6, through Friday November 11. The drawing will take place at the Holiday Inn Express at 6 PM every evening.

General Guidelines:

- All printed directions are from Event Headquarters, Holiday Inn Express in Bonham.
- Relying solely on street addresses may send you down dirt roads. We encourage you to use the maps, Google directions, and your eyes.
- Stay on roads and the edges of fields whenever possible. Be careful where you park.
- Pack out trash, including all shot gun shells.
- Close all gates that you open.
- Obey posted speed limits.

HEADQUARTERS: HOLIDAY INN EXPRESS

● TRAINING SITES

1. Zion Kennels Training Site.....	12
2. John Pampy and Barbara Furlano Training Site.....	13
3. Bob Starford Training Site.....	14
4. James Windham Training Site.....	15
5. Little Creek Ranch Training Site.....	16
6. Scott and Alice Carruth Training Site.....	17
7. Gary Kavan and Heidi Henningson Training Site.....	18
8. Tom Gaedtke Training Site.....	19

● TEST SITES

9. Mark Edwards Test Site.....	20
10. Scott and Alice Carruth Test Site.....	21
11. Dave Fowler Test Site.....	22



TRAINING SITE

ZION KENNELS

573 CR 3380, Ladonia, TX 75449

903-227-0182 (Gary), 903-227-1575 (Linda)

Description: Land and water

Directions: From headquarters, head northeast on Old Ector Rd toward W Sam Rayburn Dr., 0.2 mi
Turn right onto W Sam Rayburn Dr., 0.6 mi
Turn right onto TX-78 S/N Center St., 7.9 mi
Turn left onto FM 68 E., 9.0 mi
Turn left onto TX-34 N., 2.7 mi
Turn left onto Co Rd 3380, 0.4 mi
Turn left to stay on Co Rd 3380, 0.2 mi

Time from HQ: 27 minutes

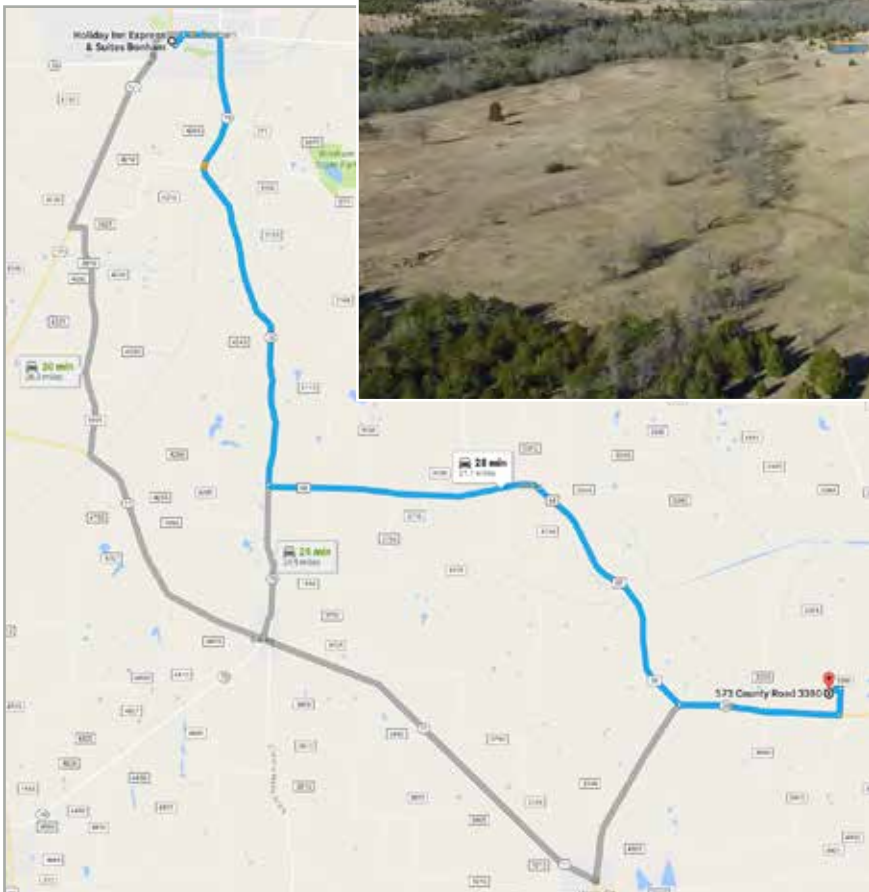

784 CR 2925, Dodd City, TX 75438

- Description:** Land and water
- Directions:** From headquarters, head northeast on Old Ector Rd toward W Sam Rayburn Dr., 0.2 mi
Turn right onto TX-56 E/W Sam Rayburn Dr., 3.4 mi
Turn left onto Co Rd 2925, 0.8 mi
Turn right to stay on Co Rd 2925, 0.3 mi
- Time from HQ:** 9 minutes

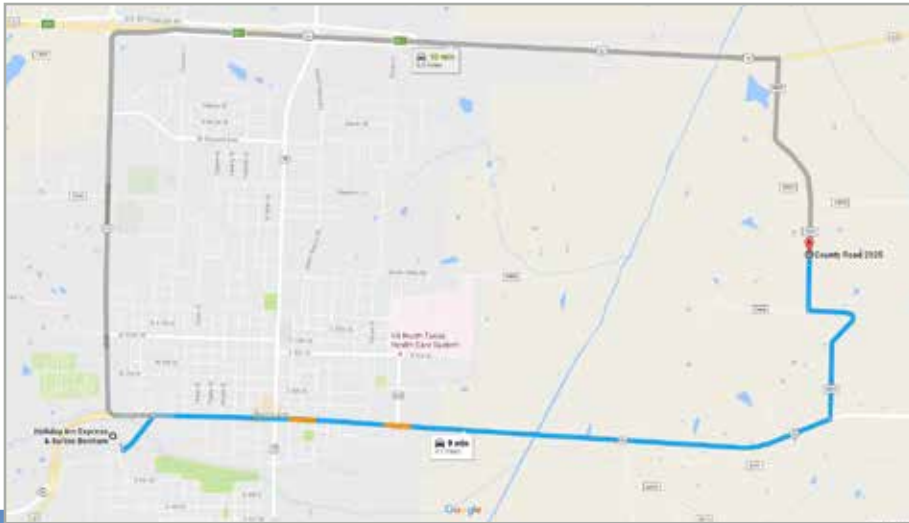

TRAINING SITE

BOB STARFORD

1129 Highway 36, Merit, TX 75458

214-236-5321

Description:

Land and water

Directions:

From headquarters, head northeast on Old Ector Rd Toward W Sam Rayburn Dr., 0.2 mi

Turn left onto W Sam Rayburn Dr., 0.7 mi

Continue straight onto TX-121 X., 5.9 mi

Take the US 69 ramp to Leonard/Whitewright, 0.2

Turn left onto US 69 S., 3.3 mi

Turn right onto FM 981, 2.4 mi

Continue on FM 981, 5.4 mi

Turn left onto FM 1562, 2.5 mi

Turn right onto FM 36 S., 9.2 mi

Time from HQ: 41 minutes

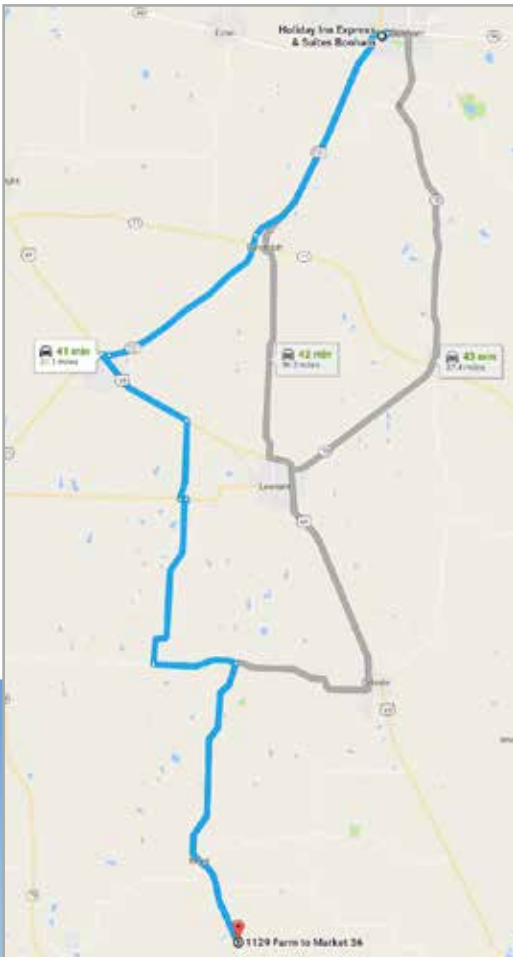

5701 FM 1562, Leonard, TX. 75452

214-202-0751 (Jim), 972-754-2442 (Julian)

- Description:** Big water and land
- Directions:** From headquarters, head northeast on Old Ector Rd Toward W Sam Rayburn Dr., 0.2 mi
Turn left onto W Sam Rayburn Dr., 0.7 mi
Continue straight onto TX-121 X, 5.9 mi
Take the US 69 ramp to Leonard/Whitewright, 0.2
Turn left onto US 69 S., 3.3 mi

- Turn right onto FM 981, 2.4 mi
- Turn left onto TX-78 N., 0.2 mi
- Continue onto FM 981
- Drive to FM 1562 and go left to grounds

Time from HQ: 27 minutes

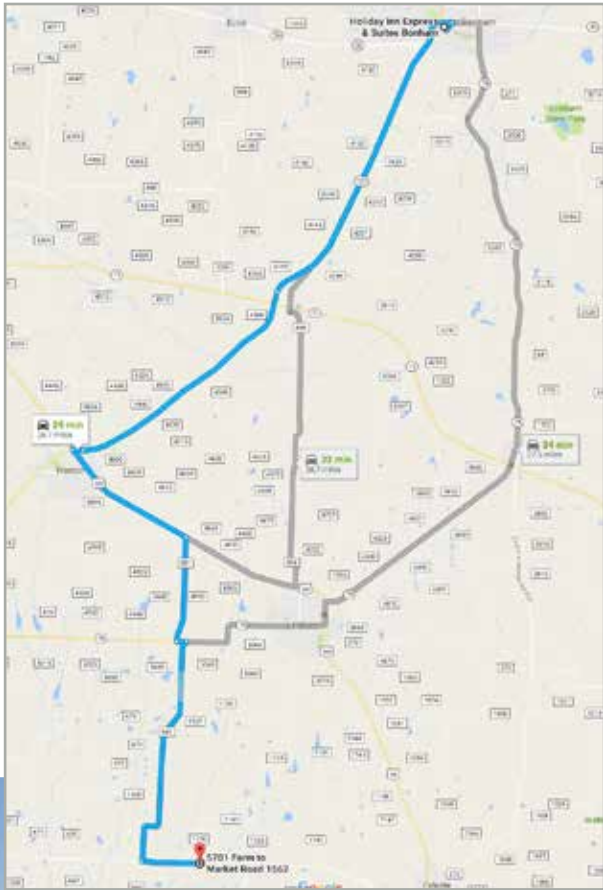

TRAINING SITE

LITTLE CREEK RANCH

3603 CR 3105, Bonham, TX. 75418

Description: Land and water

Directions: From headquarters, head northeast on Old Ector Rd toward W Sam Rayburn Dr., 0.2 mi
Turn right onto W Sam Rayburn Dr., 0.6 mi
Turn right onto TX-78 S/N Center St. Continue to follow TX-78 S., 1.4 mi
Turn left onto Farm to Market Rd 271, 3.5 mi
Turn right onto Co Rd 3105, 30 ft

Time from HQ: 9 minutes

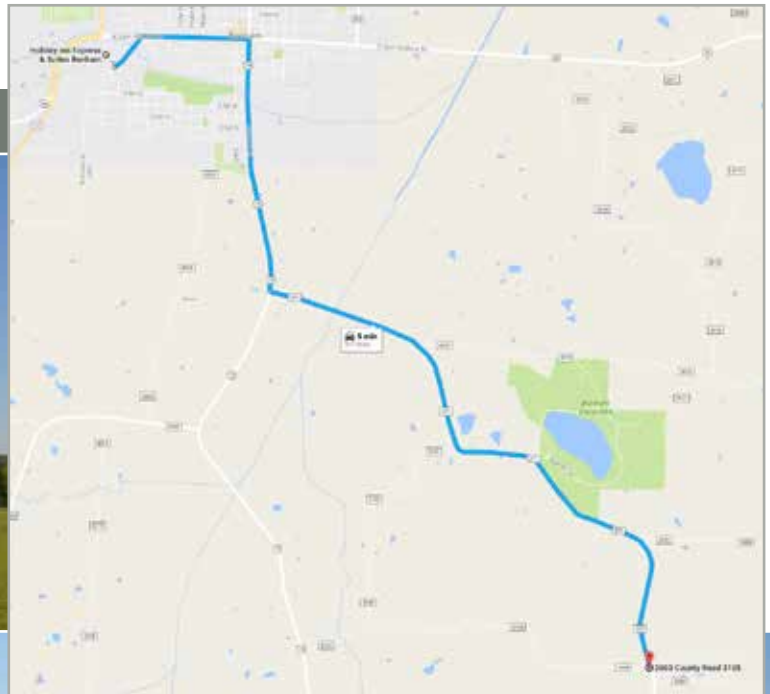

- Description:** Land and water
- Directions:** From headquarters, head northeast on Old Ector Rd toward W Sam Rayburn Dr., 0.2 mi
Turn left onto W Sam Rayburn Dr., 0.2 mi
Turn right onto TX-121 N/N TX State Hwy 121, 4.2 mi
Slight left onto TX-78-N., 3.1 mi
Turn left onto FM 1753 W., 1.5 mi
Property on North side of highway
- Time from HQ:** 12 minutes

NOTE: This property supports two training groups at the same time.

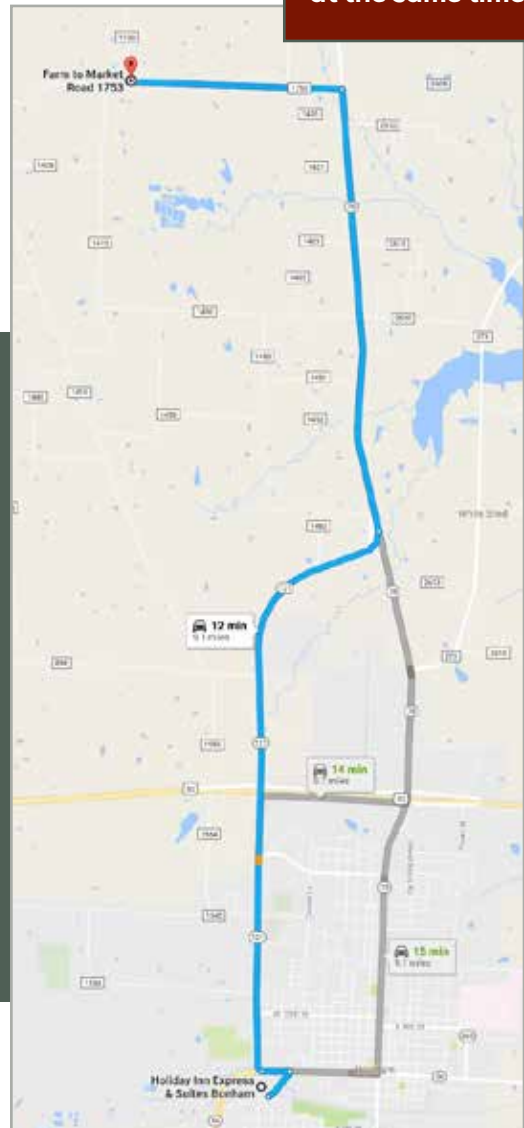

TRAINING SITE

GARY KAVAN AND HEIDI HENNINGSON

1878 CR 2925, Dodd City, TX

Description: Land and water

Directions: From headquarters, head northeast on Old Ector Rd toward W Sam Rayburn Dr., 0.2 mi

Turn right onto TX-56 E/W Sam Rayburn Dr., 3.4 mi

Turn left onto Co Rd 2925, 0.8 mi

Turn right to stay on Co Rd 2925, 0.7 mi

Time from HQ: 9 minutes

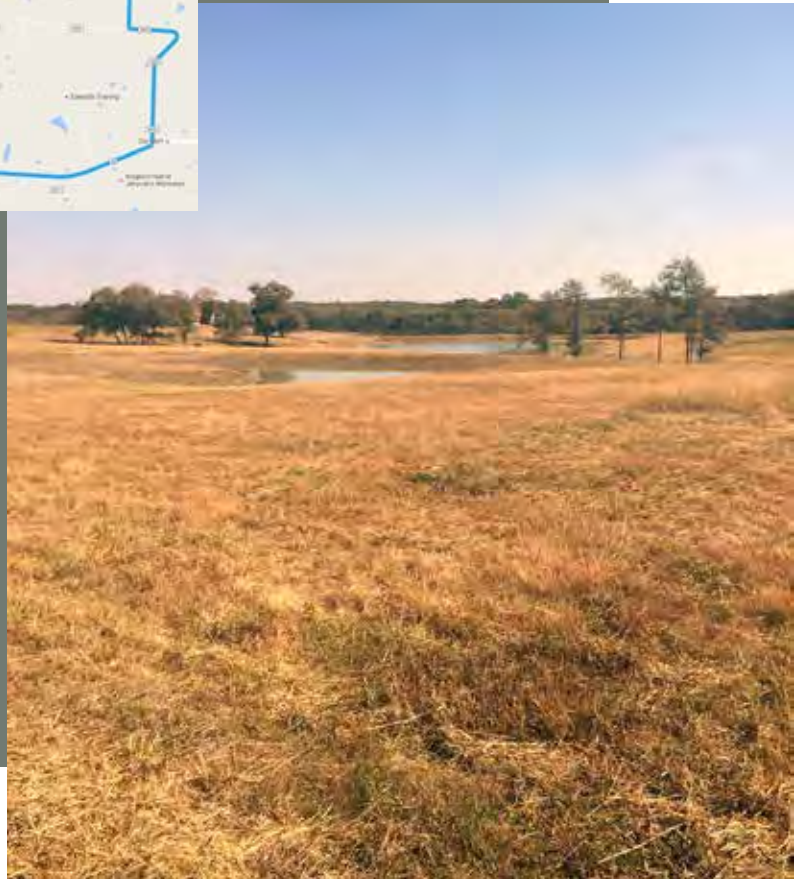
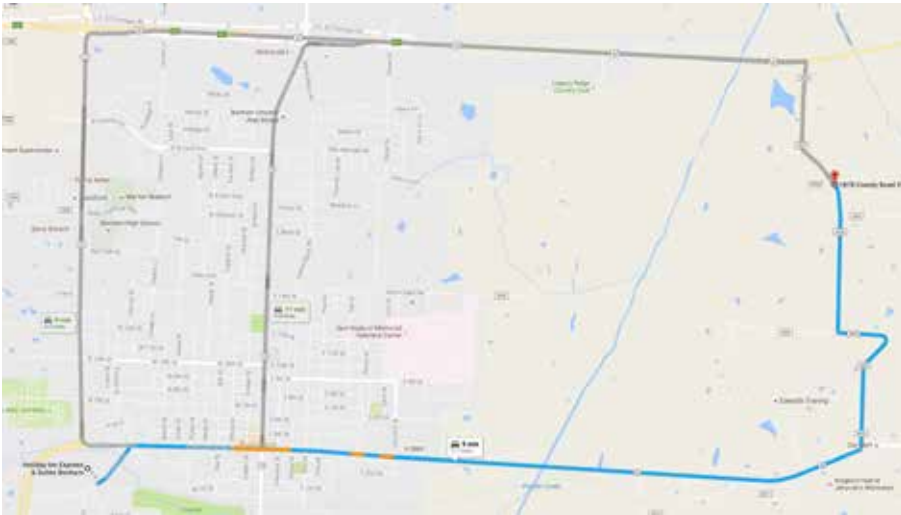

1913 FM 1629, Bonham TX. 7541

- Description:** Land and water
- Directions:** From headquarters, head northeast on Old Ector Rd toward W Sam Rayburn Dr., 0.2 mi
Turn left onto W Sam Rayburn Dr., 0.7 mi
Continue straight onto TX-121 S/S Texas State Hwy 121, 3.2 mi
Turn left onto FM1629, 1.3 mi
- Time from HQ:** 7 minutes

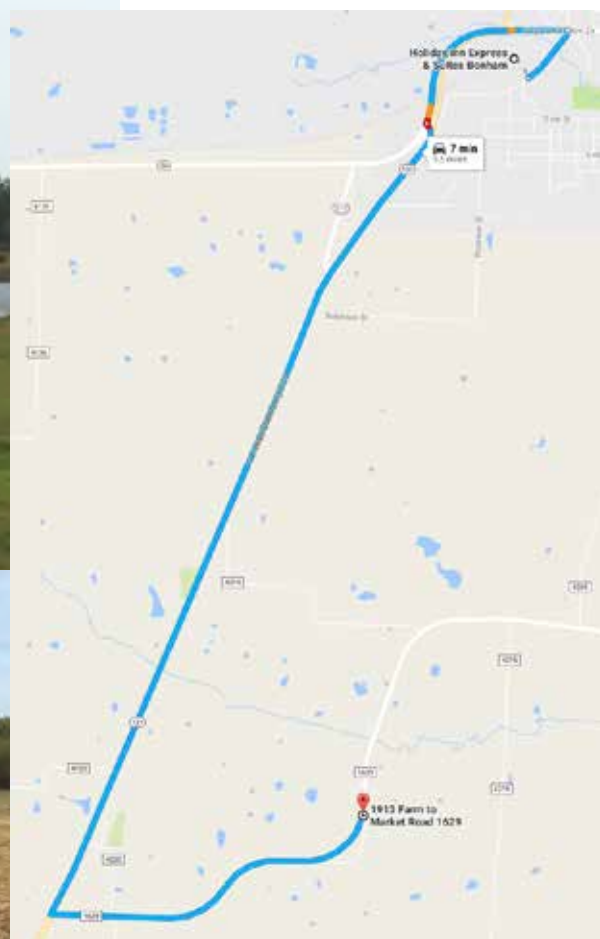

TEST SITE

MARK EDWARDS

2005 Texas 56, Bonham, TX 75418

- Description:** Land and water
- Directions:** From headquarters, head northeast on Old Ector Rd toward W Sam Rayburn Dr., 0.2 mi
Turn right onto TX-56 E/W Sam Rayburn Dr., 3.1 mi
Turn left., 0.2 mi
- Time from HQ:** 8 minutes



SCOTT AND ALICE CARRUTH

TEST SITE

1497 CR 1115, Ravenna, TX 75476

- Description:** Land and water
- Directions:** From headquarters, head northeast on Old Ector Rd toward W Sam Rayburn Dr., 0.2 mi
Turn left onto W Sam Rayburn Dr., 0.2 mi
Turn right onto TX-121 N/N Texas State Hwy 121. Continue to follow TX-121 N., 2.7 mi
Turn left onto FM898 W., 3.3 mi
Turn right onto FM274 N., .0 mi
Slight right onto FM274 N/N Main
Continue to follow FM274 N., .2 mi
Turn right onto Co Rd 1115, 1.2 mi

Time from HQ: 19 minutes

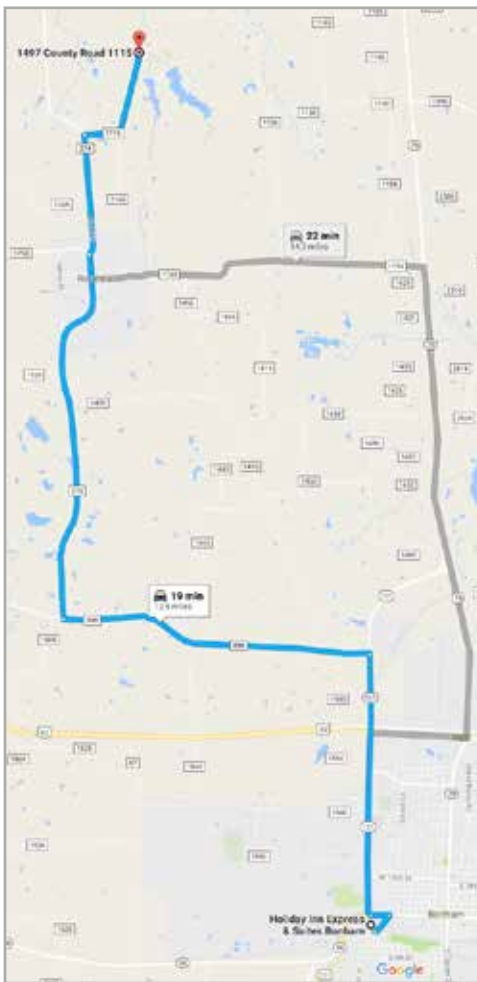

TEST SITE

DAVE FOWLER

1963 CR 2900, Dodd City, TX 75438

Description: Land and water

Directions: From headquarters, take Old Ector Rd to N Texas State Hwy 121, 0.4 mi

Turn left onto W. Sam Rayburn Dr., 0.2

Follow TX-121 North to US-82 E Right

Drive to Co Rd 2900, 1.7 mi North

Time from HQ: 16 minutes

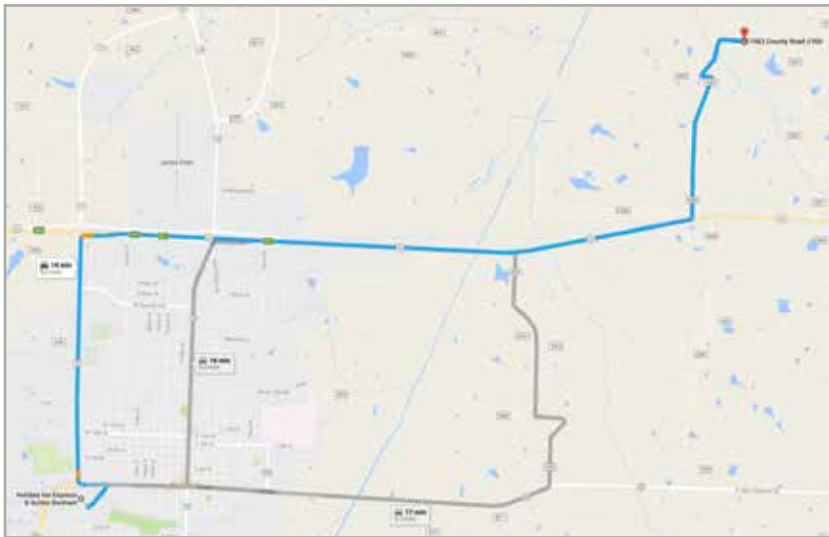

**BEST
FAJITAS
IN
FANNIN
COUNTY**

Luna Azul

MEXICAN CAFE

NEW MENU ITEMS!!!!

Monday–Sunday 11am to 9pm

**Join Us On
FaceBook and
Twitter.com**

318 N. Main St. • Bonham, TX 75418
Behind Bonham Family Drugstore

903.640.4808



APPETIZERS

Chicken Nachos • Bean & Cheese Nachos
Beef & Bean Nachos • Fajita Nachos • Luna Platter
Fajita Quesadillas • Spinach Quesadillas
Cheese Quesadillas • Asteroides • Queso

LUNCH

1. *One cheese enchilada & beef taco*
2. *One chicken enchilada with sour cream sauce & one avocado enchilada with cilantro sauce*
3. *One chicken enchilada with sour cream sauce, one cheese enchilada with chili sauce and a beef taco*
4. *Two cheese or beef enchiladas with chili sauce*
5. *Two beef or chicken tacos on a crunchy shell with lettuce, tomatoes & cheese*
6. *Three chalupas, one cheese, one avocado & one bean*
7. *Two spinach enchiladas covered in sour cream sauce*
8. *Two avocado enchiladas covered with cilantro sauce*
9. *Two chicken enchiladas covered in spicy queso sauce*
10. *One avocado enchilada with cilantro sauce, one spinach enchilada with sour cream sauce*
11. *Two burritos, beef or chicken with spicy queso sauce*
12. *Fajitas served with set-up*
13. *Two flour tortillas stuffed with diced beef or chicken*

DINNERS

Mr. Villegas • Cheese Enchilada • Beef Enchilada
Tamale • Jalisco • Mr. Molina • Guerreo
Platillo Fugas • Burrito • El Paso • Juliana • Flauta
Enchilada Celestes • Trio Planetario • Taco Bueno
Enchiladas Solares • Enchilada Rancheras
Enchiladas Tejanas • Enchiladas del Espacio

HOUSE SPECIALTIES

Fajitas for Two • Fajitas • Luna Azul Especial for Two
Carne Asada • Carne Asada Combo • Tacos Al Carbon
Fajita Chile Relleno • Fajita Chimichanga
Fajita Burrito • Pechuga a la Parilla

OPEN 7 DAYS A WEEK!

11am–9pm

lunaazulcafe@gmail.com

SOUPS & SALADS

Guacamole Salad • Tortilla Soup • Taco Salad
Pinata Salad • House Salad

SEAFOOD

Hanchinango a la Plancha
Camarones Al Mojo De Ajo
Camarones Rancheros • Camarones Empanizados

DESSERTS

Sopapillas (3) • Sopapillas a la Mode (3)
Hot Apple Pie a la Mode • Flan • Chocolate Mousse

**Delicious
Spinach
and Avocado
Enchiladas**

FREE CLUB MEMBERSHIP

Child's Menu

**American Food, Drinks
and Much More!!**

Take Out Available!!

Daily Lunch Specials

Happy Hour Available

Gift Certificates

Available Year Round!!

BEST MARGARITAS IN FANNIN COUNTY

Most Types of Payments Accepted



Visit Us Online @ lunaazulcafe.com



**FACTORY
AUTHORIZED
CLEARANCE**

**GOOD LUCK TO ALL
THE 2016 NATIONAL
RETRIEVER
CHAMPIONSHIP
CONTESTANTS!**



RANGER

RZR

SPORTSMAN

REBATES UP TO
\$3,000
ON SIDE-BY-SIDES

FINANCING AS LOW AS
2.99%
APR FOR 36 MONTHS

REBATES UP TO
\$1,000
ON SPORTSMAN®

**CLOSEOUT DEALS
ON ALL REMAINING
2016 MODELS**

VISIT POLARIS.COM FOR MORE OFFERS

JONES POWERSPORTS
9416 US HWY 70 WEST • (580) 920-2545
DURANT, OKLAHOMA



RESTRICTIONS: Offers vary by model. Valid on select 2011-2017 new and unregistered models purchased between 10/1/16-10/31/16. See your dealer for details. Rates as low as 2.99% APR for 36 months. Examples of monthly payments required over a 36-month term at a 2.99% rate: \$29.08 per \$1,000 financed; and at an 5.99% rate: \$30.87 per \$1,000 financed. An example of a monthly with \$0 down, no rebate, an APR of 2.99% for 36 months at a MSRP of \$9,999.00 is \$306.09; total cost of borrowing of \$1,114.00 with a total obligations of \$11,113.00. Down payment may be required. Other financing offers are available. See your local dealer for details. Minimum Amount Financed \$1,500; Maximum amount financed \$50,000. Other qualifications and restrictions may apply. Financing promotions void where prohibited. Offer subject to change without notice.

WARNING: Polaris® off-road vehicles can be hazardous to operate and are not intended for on-road use. Driver must be at least 16 years old with a valid driver's license to operate. Passengers, if permitted, must be at least 12 years old. All riders should always wear helmets, eye protection, and protective clothing. Always use seat belts and cab nets or doors (as equipped). Never engage in stunt driving, and avoid excessive speeds and sharp turns. Riding and alcohol/drugs don't mix. All riders should take a safety training course. Call 800-342-3764 for additional information. Check local laws before riding on trails. ©2016 Polaris Industries Inc.



Shumardi's Restaurant
(903)640-0900
226 Hwy 121 S

Appetizers

- | | |
|-------------------------|--------------------|
| Chicken Quesadilla 7.99 | Fried Pickles 5.99 |
| Cheese Sticks 6.99 | Cheese Fries 4.99 |
| Fried Mushroom 6.99 | Chips & Salsa 3.99 |
| Potato Skins 5.99 | Chips & Queso 4.99 |

Soups & Salads

- | | |
|---|---|
| Chef Salad 9.99 | Soups |
| Turkey, Ham, Cheese,
Bacon, Tomatoes on top
of fresh greens | Broccoli & Cheese
Chicken Tortilla
Baked Potato |
| Cobb Salad 9.99 | |
| Crispy Chicken, Cheese
Bacon, Tomatoes on a bed
of fresh greens | Cup 3.99
Bowl 4.99 |

Chicken
Served with 2 sides

- Grilled Chicken Breast on rice 8.99
- Smothered Chicken 9.99
Covered in grilled onions, peppers,
swiss and american cheese
- Chicken Fried Chicken 9.99
with cream gravy
- Chicken Strips 8.99
with cream gravy
- Half Chicken 10.99
Roasted or B.B.Q.
- Teriyaki 9.99
topped with pineapple & cherry

Daily Lunch Specials 11 - 3

- | | |
|---|------------------------|
| Catfish 9.99
with 2 sides | Sides |
| Salmon 11.99
with 2 sides | Loaded mash potato |
| Shrimp 9.99
grilled or fried
with 2 sides | Green Beans Okra |
| | French Fries Broccoli |
| | Onion Rings Pinto Bean |
| | Corn on the cob Chips |
| | Mac & Cheese Salad |
| | Baked Potato |
| | Curly Fries |
| | Sweet Potato Fries |

Burgers

- Bel Aire 6.99
Classic Cheeseburger with
Lettuce, tomato, pickle
& onion, with Fries
- Pontiac 7.99
Topped with bacon, onion
rings, cheddar cheese,
mayo, & B.B.Q. with Fries
- Cadillac 7.99
Topped with grilled onions
& mushrooms, pickles &
swiss cheese. with Fries



- California 7.99
topped with lettuce,
tomato, swiss cheese
& guacamole.

**Add Sweet potato Fry
Or Curly Fry 1.49**

Sandwiches

Served with potato chips or Fries

- | | |
|--|---|
| Chicken Salad 6.99
on sourdough with mayo
lettuce & tomato | Crispy Chicken 6.99
with mayo, lettuce
& tomato |
| Grilled Chicken 7.99
grilled breast with guacamole,
lettuce, tomato, swiss | Philly Cheesesteak
roast beef with
peppers, onions
swiss cheese. 7.99 |
| BLT 5.99
served with mayo | Sourdough Club 7.99
Ham, turkey, bacon
lettuce, tomato,
mayo, american |
| Pulled Pork 7.99
topped with cheddar & B.B.Q | Flying Pig 8.49
pulled pork, bacon
ham, B.B.Q. sauce
smoked sausage |
| Rueben 7.99
Corned beef and sauerkraut
with swiss cheese | |

Texas Beef

- Open Faced Roast Beef 8.99
served with 2 sides
- Chicken Fried Steak 10.99
with 2 sides and cream gravy
- Chopped Sirloin topped with brown 10.99
gravy, grilled onions and 2 sides

Sirloin

8oz center cut 11.99 24oz Cowboy cut 19.99

Ribeye

12oz 17.99 20oz 24.99

**Add grilled onions
and mushrooms
1.99**

**Big Bubba
Burger 19.99**
24oz patty with
lettuce, tomato,
pickle, onion,
cheese, with
french fries

Pork

- Slow Cooked Ribs
with B.B.Q. sauce and 2 sides
- 1/2 Rack 11.99 Full Rack 19.99
- Center Cut Pork Chop
with choice of 2 sides
- (1) chop 7.99 (2) chops 10.99
- Smoked Sausage 8.99
Served with 2 sides

SHUMARDI'S RESTAURANT



2122 N. Center St., Bonham, TX 903 583 0905



**SYNTHETIC BLEND
OIL CHANGE**

\$34.95

- *Max 5 quarts
- *Diesel excluded
- *Limit 1 coupon per customer
- *Expires 1/15/17

**DIESEL ENGINE
OIL CHANGE**

\$64.95

- *Max 12 quarts
- *Synthetic oil additional cost
- *Limit 1 coupon per customer
- *Expires 1/15/17

TIRE ROTATION

\$9.95

- *Limit 1 coupon per customer
- *Expires 1/15/17

AIR FILTER

\$5.00

- OFF REGULAR PRICE
- *Limit 1 coupon per customer
- *Expires 1/15/17



Lil's Chuckwagon

Welcome NRC

*BBQ Brisket, Pulled Pork, Catfish,
Hand Breaed Jumbo Shrimp, Old
Fashioned Hamburgers, Steak
Nachos, Daily Specials and more!*

Open Wed-Sat
11:00 - 8:00
Sun
11:00 - 3:00

Call In ★ Dine In ★ Take Out

7143 N Highway 78, Bonham TX
4 miles north of Bonham on Highway 78
903-583-9247

Jennifer Self
Owner/Innkeeper

903.583.7912

*Granny Lou's
Bed & Breakfast*

317 W. Sam Rayburn Dr. • Bonham, Texas 75418
www.grannylou.com stay@grannylou.com



Dale McQueen
Executive Director

Phone: 903.583.4811
Fax: 903.583.7972

www.bonhamchamber.com
bonhamchamber@cablone.net

327 N. Main
Bonham TX 75418

Pampered Paws Dog Hotel

Let us love em while you are away
Pet Sitting in Your home also available

Shari and David Gearhart

903-486-8079 or 972-824-3688

2245 E US Hwy 82
Dodd City, TX 75438

pamperedpawdoghotel@yahoo.com
pamperedpawdoghotel.com



ROHRER'S
GAME FARM



Eggs - Chicks - Flight Conditioned & Dressed Birds
1476 Larkinburg Rd. - Troy, Kansas 66087
Taxidermy Specimens Phone (785) 985-2635

SUBWAY.

1921 TX Hwy 121, Bonham, TX 75418

(903) 583-3770 | subway.com



**Welcome
2016 NRC
Championship
Contestants!**

TM



Kevin
(903) 227-1857

Clement & Sons

934 CR 2515
Bonham, TX 75418
(903) 583-2390



Shane
(903) 271-0514

Topsoil • Fill Sand • All Kinds of Rock

We will build your roads, driveways, homesites and business sites.

Dozers • Loaders • Excavators • Dump Trucks

Highly recommended by Alice and Scott Carruth

LANDOWNERS & ADVERTISERS

Advertisers

Purina Pro Plan	Pat Burns	Pampered Paws Dog Hotel
PRTA	Thank You Sponsors	Jones Powersports
Chrysler	ASD	Rohrer's Game Farm
Up Close Photo	Subway	Clements & Sons
Sport Vet	Luna Azul	Shumardi's
Retriever News Store	Lil's Chuckwagon	Granny Lou's
Retriever News	Leonard Animal Clinic	Chamber of Commerce
Retriever Blog	Retriever Hall of Fame	

Landowners

Our thanks to the landowners who have opened their farms and grounds to us. Without their generosity, there would be no training or trial grounds.

Zion Kennels	Scott and Alice Carruth
John Pampy and Barbara Furlano	Mark Edwards
Bob Starford	Dave Fowler
James Windham	Gary Kavan and Heidi Henningson
Little Creek Ranch	Tom Gaedtke



We Help Make Your Dog

THE BEST IT CAN BE.



Proud Sponsor of the National Retriever Club

LEARN MORE AT AVERYSPORTINGDOG.COM

