



2017



*National Amateur
Training Grounds Directory*



**NATIONAL AMATEUR RETRIEVER CHAMPIONSHIP
JUNE 17 – 24, 2017 ■ MONDOVI, WISCONSIN
INFORMATION & TRAINING GROUNDS GUIDE**

KwikTrip

WELCOME COMPETITORS!

Across the street or across the state, we
have everything you need to fuel your visit!

Grilling Supplies | Ice | Top Tier Fuel
Espresso Drinks | Hot Food Anytime | Fresh Meats
Clean Restrooms | Open 24/7



*No service fees are charged by our stores.
Individual card holder fee may still apply.



kwiktrip.com

• Table of Contents •

2017 NATIONAL AMATEUR CHAMPIONSHIP

Welcome	2
Thank You to Our Sponsors	3
Thank You to the Landowners	4
Thank You to Our Donors	4
Field Trial Dedication	7
Schedule of Events.....	8
Training Property Guidelines/Emergency Information	11
Training Property #1	12
Training Property #2	14
Training Property #3	16
Training Property #4	18
Training Property #5	20
Training Property #6	22
Training Property #7	24
Training Property #8	26
Airing Site #1	28
Airing Site #2	30
Airing Site #3	32
Airing Site #4	34
Test Site #1 – John & Laura Parrott – Lucyana	38
Test Site #2 – John & Laura Parrott – Lucy, Too	40
Test Site #3 – Randy & Mary Spangler	42
Test Site #4 – Curtis / Unbehan / Blackhawk RC.....	44
Advertising Index	48



• Welcome •

2017 NATIONAL AMATEUR CHAMPIONSHIP

On behalf of the National Amateur Retriever Club, I would like to welcome you to the hills and valleys of Wisconsin's Buffalo County. We are proud to host this prestigious event again, marking the 60th Anniversary of the National Amateur Retriever Championship.

I would like to express my appreciation to the businesses and people of the Eau Claire Area. Their kindness and generosity both in advertising and donations, contributes greatly to making this 2017 National Amateur Championship successful.

A big *"Thank You"* to the Midwestern clubs and Sponsors who have donated countless hours and monetary gifts to make this an outstanding event.

When you see the landowners who have so generously donated the use of their properties for training and trialing, please take the time to thank them. Without their dedication and commitment, none of this would be possible. Please abide by the landowner requests that are spelled out in this book. Treat their properties with respect and common sense. We want to leave a good impression – that we have been great stewards of their grounds.

I hope you all enjoy your visit to the Eau Claire area. When you are here, take the time to patronize a number of the businesses that are advertised in this publication. There are many out of the way restaurants and tourism spots to explore during your stay.

Congratulations to all the dogs and contestants that have qualified to run this 60th Anniversary NARC Event. You are all winners to be here, so enjoy the ride! *Guns Up, Dog to The Line!*

Sincerely,

Randy Spangler

Chairman, 2017 National Amateur Retriever Championship

Thank you!

... to our generous Sponsors!



PURINA
PRO PLAN
brand DOG FOOD

NUTRITION THAT PERFORMS®



GARMIN
TRI-TRONICS



KENT
CARTRIDGE

We sincerely thank you all for your **contributions** and **support!**

Photo by Mark Atwater

• Thank You to the Landowners •

2017 NATIONAL AMATEUR CHAMPIONSHIP

The National Amateur Retriever Club wishes to thank the following landowners for the generous use of their land

John and Laura Parrott
Randy and Mary Spangler
Jack and Laraine Unbehaun
Wayne and Terri Curtis
Blackhawk Retriever Club

Joel Enochs, DVM
Peter and Kelly Hayes
Rick and Shari Bauer
Bruce and Deb Curtis
Lee Christenson
Watopa Retriever Club

• Thank You to Our Donors •

The National Amateur Retriever Club wishes to thank the following donors for their support of the event

Collar Clinic
Green Mill
Gun Dog Supply
Leinenkugels
Lotus Spa – Eau Claire
Mancino Grinder and Pizza
Pet Food Plus
Retriever News

Sam's Club
Starbucks – Eau Claire
Stockman's Farm Supply – Osseo
Subway – Mondovi
Target
Visit Eau Claire
Walmart



We Help Make Your Dog

THE BEST IT CAN BE.



Proud Sponsor of the National Amateur Retriever Club

LEARN MORE AT AVERYSPORTINGDOG.COM



Past Years' Inductees

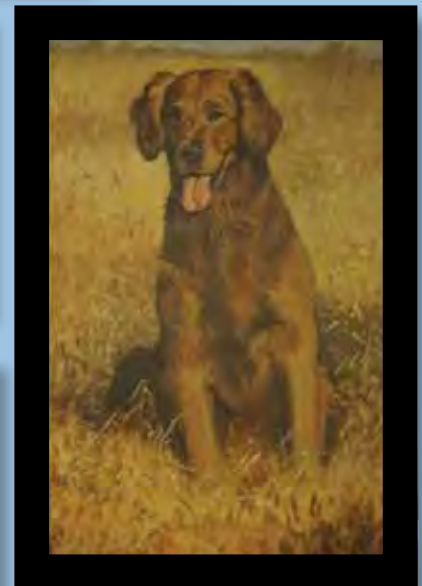
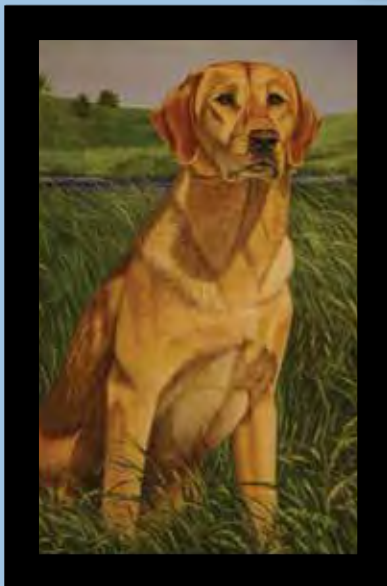
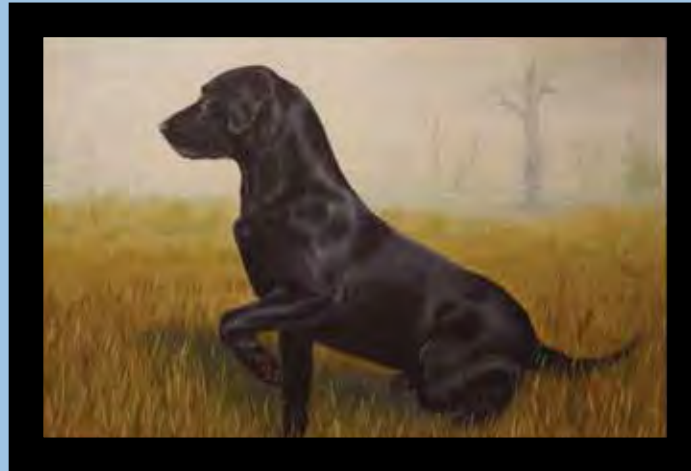

The Retriever Field Trial Hall of Fame, is an integral part of the National Bird Dog Museum and is devoted to the preservation of the history and culture of Retriever sporting dogs of all breeds. Showcased on the walls of the Retriever Field Trial Hall of Fame are some of the most prestigious champion Retrievers – as well as their owners, handlers, and trainers. The Retriever Hall of Fame collects works of art and memorabilia (including trophies, decoys, calls, firearms, clothing and books) relating to all breeds of Retrievers. It is crucial that we document and safeguard the Retriever sport's history and heritage. The Retriever Field Trial Hall of Fame is dedicated to the challenge of the preservation of our Sporting Dogs for future generations – BUT WE NEED YOUR SUPPORT! Your support can take many forms including:

- Donations of memorabilia pertaining to dogs, owners, handlers or trainers of all the retriever breeds.
- The contribution of historical records or information.
- Financial support for the improvement of the Retriever Hall of Fame's exhibits, the maintenance of the building it is housed in and education for future generations.
- Become a part of the Paving Memory Lane Brick Program.

National Bird Dog Museum/Retriever Hall of Fame – Grand Junction, Tennessee

• Field Trial Dedication •

MARTHA AND JOHN RUSSELL, JR.

Martha and John Russell have spent most of their lives dedicating their time and energy to the sport of performance retrievers. They have been very successful in their endeavor producing multiple-titled and champion dogs. But perhaps it is what they have given back to the sport that is most admirable. They have both volunteered in so many aspects of the game and because of their tireless efforts, our retriever community owes them our gratitude and is proud to dedicate the 2017 National Amateur Retriever Championship to them.

John began in retriever field trials in 1970 at age 20. He became a member of the Colonial Retriever Club, holding several positions, starting as Game Steward and moving on to Field Trial Chairman. He judged his first licensed field trial in 1975 and has been an active judge ever since.

John made his first Amateur Field Champion in 1981, and his first Field Champion in 1984. Since then, he and Martha have had 14 additional Field Champions, including two National Amateur Field Champions, and were the co-breeders of 2013 National Field Champion Trumarc's Dot Come.

In 2003, his NAFC-FC Adam's Acres Cherokee Rose earned 268 All-Age points qualifying for sixteen consecutive National Championships (2nd most all time), and completed 8 (also 2nd all time). In 2014 NAFC-FC Texas Troubador won the National Amateur Championship. Their 2014 NAFC was the first purely amateur-trained National winner in more than 30 years. Martha and John do all of their own training.

John has had six double-headers with four different dogs. He served as National Amateur Retriever Club Vice President (1996-1999), President (2000), and Secretary/Treasurer (2000-2007). He has served on the National Championship Gun Committee since 1993. He has been the Secretary/Treasurer of the Retriever News for the past decade as well.

John is an AKC Delegate and was elected to the Delegates Field Trial and Hunting Test Events Committee. He serves as Chairman of the Retriever Advisory Board and also currently serves on the Performance Events Trial Board for the AKC.

Martha first participated in retriever field trials in 1975. She became both the Secretary/Field Trial Secretary of the Lone Star Retriever Club in 1977. In the late 80's she became the Secretary/Treasurer and Field Trial Secretary of the Women's Retriever Club. She went

on to later serve the Colonial Retriever Club in the same capacity. Here we are some 40 years later and she is once again the Secretary/Field Trial Secretary of the Lone Star Retriever Club.

Martha has long participated at Nationals as a contributor. She started at approximately 1980 on the Stewards committee. She not only served that committee many times, but also was a fixture on Marshal's for many years and has helped with the Hostesses over the years. Martha has been the Chair or Co-Chair of two National Amateurs, was the

Chief Marshal or Co-Chief Marshal at two additional National Amateur stakes. In 2010, Martha judged the National Open.

Martha has always participated in the training of her dogs in a hands-on fashion. She has trained and run many dogs in field trials and titled a number of dogs. Martha has qualified 8 different dogs for National competitions, while being a Finalist many times. Martha achieved the ultimate goal in 2014 by winning the National Amateur Retriever Championship with NAFC-FC Texas Troubador. Martha has received two Purina Outstanding Retriever Awards, for top Amateur dog, in recent years. She achieved this with FC-AFC Trumarc's Lil Miss Pogo in 2011 and, again in 2015, with NAFC-FC Texas Troubador.



Photo by Molly Schlachter

• Schedule of Events •

2017 NATIONAL AMATEUR CHAMPIONSHIP

EVENT:	DATE:	LOCATION:
NARC Officers Meeting	Fri., June 16 – 8:00 am	HQ – Clarion Hotel, Eau Claire, WI
Clarion Hotel Merchandise <i>(hats and handler jackets)</i>	Fri., June 16 – all day	HQ – Clarion Hotel, Eau Claire, WI
Field Trial Committee & Judges Meeting	Fri., June 16 – 11:00 am	HQ – Clarion Hotel, Eau Claire, WI
Bloat – First Aid Seminar Dr. Schuett & Dr. Jennell Appel	Fri., June 16 – 1:00 pm	HQ – Clarion Hotel, Eau Claire, WI
Breakthroughs in Canine Cancer Research Dr. Jaime Modiano		
Retriever Advisory Committee Meeting	Fri., June 16 – 2:00 pm	HQ – Clarion Hotel, Eau Claire, WI
National Amateur General Meeting	Fri., June 16 – 3:00 pm	HQ – Clarion Hotel, Eau Claire, WI
All Other Committees Meetings	Fri., June 16 – after conclusion of the general meeting	HQ – Clarion Hotel, Eau Claire, WI
Bitch Check <i>(outside Clarion HQ)</i>	Fri., June 16 – after conclusion of the general meeting	HQ – Clarion Hotel, Eau Claire, WI
Labrador Club Conformation <i>(outside Clarion HQ)</i>	Fri., June 16 – after conclusion of the general meeting	HQ – Clarion Hotel, Eau Claire, WI
Cocktail Party <i>(cocktail attire for the ladies, jackets for the gentlemen)</i>	Fri., June 16 – 6:30 pm	HQ – Clarion Hotel, Eau Claire, WI
BRC Steak Fry <i>(dinner will include a grilled steak to order and all the fixings)</i>	Sat., June 17 – 4:00 - 8:30 pm	BRC Clubhouse (Unbehaun Education Center)
Workers' Party	Tue., June 20 – 6:30 pm	Barn Again Lodge, S683 Lovely Rd, Mondovi WI 54755



The SportVet Mobile veterinary team will be available on site to address any sport related injuries and illness of competing dogs. Dr. Jennell Appel and Dr. Jennifer Brown are practicing veterinarians, who are certified canine rehabilitation therapists and specialize in the field of canine sports medicine.

The SportVet team has the capability of providing patients with diagnostic ultrasound, laser therapy, therapeutic ultrasound, e-stim whirlpool treatments, spinal manipulation, and joint injection therapies. SportVet Mobile provides treatment to canine athletes, focusing on accurate diagnosis, return to sport centered treatment plans, and emphasis on injury prevention.

DRJ@sportvetmobile.com

850-296-6866

“To create a world where we no longer fear cancer”

This is the vision that drives the work of Dr. Jaime Modiano and his colleagues in the Animal Cancer Care and Research Program of the University of Minnesota College of Veterinary Medicine.

And while great research strides have been made there is much left to accomplish.



UNIVERSITY OF MINNESOTA

Animal Cancer Care & Research Program

For information on how you can support the work being done in the fight against canine cancer please contact Andrea Fahrenkrug at afahren@umn.edu



**In the past six years,
the PRTA has donated:
\$63,000 in Land Grants
\$5,000 to NARC and
NRC Workers' Parties
\$2,500 to Retriever Hall of Fame
and much, much more ...**

**This could not be possible
without the support of our
Sponsors: Purina,
Avery Sporting Dog
and Garmin.**

USE A PRTA PRO

prta.net

• Training Property Guidelines •

The following “Guidelines” list important considerations for the use of the pre-National Training Grounds and Invitational Test Grounds that are, thanks to the generosity of the owners, available for our use. These are in no way meant to cover every possible consideration. When in doubt, use common sense and courtesy. Remember, we are invited guests on these properties. *The Training Property sites are open from 8 am to 5 pm.*

1. The properties listed in the Training Guide are all private grounds developed by their owners for the training of their dogs. We are their guests and should act accordingly.
2. The use of these grounds shall be coordinated through the Field Trial Committee and the random draws for property use.
3. No one may contact owners for individual or group use or access these properties except through the FT Committee.
4. The regulations listed for each property are in addition to these general guidelines.
5. Unless instructed otherwise close and secure all gates at all times.
6. Keep vehicles to the edges of fields and away from pond banks. Access fields only with UTV’s or 4-wheelers.
7. Be wary of livestock and neighbors. Never shoot in the direction of any visible residence.
8. Unless otherwise noted, smoking on any property is prohibited, except in a closed vehicle.
9. Remove all of your trash, including spent shells, dead birds and any other trash you find. Do not leave food scraps or spilled dog food on the grounds. Some properties specifically prohibit feeding on the grounds.
10. Stay well-away from kennels and residences.
11. Dead birds must be disposed of in plastic bags in approved trash containers or may be dropped at the Blackhawk Retriever Club Grounds where they will be disposed of.
12. By entering any of these properties you acknowledge the risks inherent in outdoor sports whether such risks are apparent or hidden. All participants accept those risks and agree that they alone are responsible for the health and safety for themselves and others in their group. Participants, by their use of the properties, acknowledge that they hold the property owners, narc, its officers and members harmless and free of any liability for any accidents, injuries or damage to their persons or vehicles. Entering any the properties is further subject to the participants’ agreement to be held fully responsible for any damage, accidental or otherwise, to the property and any animals, facilities, buildings or equipment located on the property.
13. Enjoy these wonderful properties. But, please, be courteous to the landowners and their neighbors.

• Emergency Information •

EMERGENCY RESPONSE COORDINATOR

Wayne Curtis – Phone 715-495-0159

OFFICIAL VETERINARIAN

Dr. Jeff Schuett, DVM – Phone 414-254-2917

ADDITIONAL VETERINARIAN

Dr. Jennell Appel, DVM – Phone 850-296-6866

LOCAL VETERINARY SERVICES

Oakwood Hills Animal Hospital

4616 Commerce Valley Road

Eau Claire, WI 54701 – Phone 715-835-0112

Animal Wellness Center of Buffalo Valley

201 Industrial Drive

Mondovi, WI 54755 – Phone 715-926-3836

Mondovi Veterinary Service

1006 E Main Street

Mondovi, WI 54755 – Phone 715-926-3821

EMERGENCY CONTACTS

Police Department: 911

Ambulance Service: 911

Hospital: 911

HOSPITALS

Mayo Health System

1221 Whipple St.

Eau Claire, WI 54701 – Phone 715-838-3311

Sacred Heart Hospital

900 W Clairemont St.

Eau Claire WI 54701 – Phone 715-717-4121

• Training Property #1 •

Landowner: Joel Enochs, DVM

Joel Enochs, DVM, 1052 3rd Ave, Deer Park WI 54007
45°12'46.07"N 92°22'33.38"W

Directions from Clarion Hotel,
2703 Craig Road, Eau Claire WI 54701

Total Distance 66.4 miles

- Head South on Craig Road 500' to stop light
- Turn Right on Hwy 37 South 1.4 mi
- Turn Left on to interstate 94 West Bound towards St. Paul 45.1 mi
- Take exit 19 North for US Hwy 63 N at Baldwin 14.2 mi
- Road will turn into WI-46 N 5.3 mi
- After the town of Deer park turn right onto 3rd Ave .25 mi
- Driveway on the right through the woods to the training property.

NOTE: Land and Water – Be aware if the grounds are wet and limit your vehicle travel to a minimum. One group at a time please.



Retriever News is a Proud Sponsor of the

2017

National Amateur Retriever Championship

Congratulations to All of the Qualifiers ...

We Wish You All the Best of Luck!



Photo by Mark Atwater

Check it Out!

The **Retriever News Blog**

is the Official Blog for the National Amateur Event!

Don't miss out on all of the coverage ...

The only place to get up-to-the-minute test and contestant details, photos, callbacks and more!



2017narc.blogspot.com

retrieverNEWS | EntryExpress

TheRetrieverNews.com ▪ EntryExpress.net ▪ 262-278-4201 ▪ info@theretrievernews.com

Social Media:

facebook.com/RetrieverNews ▪ Twitter.com/retriever_news
youtube.com/retrievernews ▪ instagram.com/retrievernews

• Training Property #2 •

Landowners: Kelly & Pete Hayes

Peter and Kelly Hayes

E7464 910th Ave. Colfax WI 54730

45° 0'48.38"N 91°47'18.19"W

*Directions from Clarion Hotel,
2703 Craig Road, Eau Claire WI 54701*

Total Distance 28.7 miles

- Head South on Craig Road 500' to stop light
- Turn Right on Hwy 37 South 1.4 mi
- Turn Left on to interstate 94 West Bound towards St. Paul 13 mi
- Take Exit 52 for US hwy 12/WI 29 North
- Follow signs for WI Hwy 40 North to Colfax 10 mi
- Turn Left onto WI hwy 170 3.7 mi
- Turn Left onto 910th Ave .4 mi to property

NOTE: Land and Water – Do not drive on fields if wet conditions exist. One group at a time, please

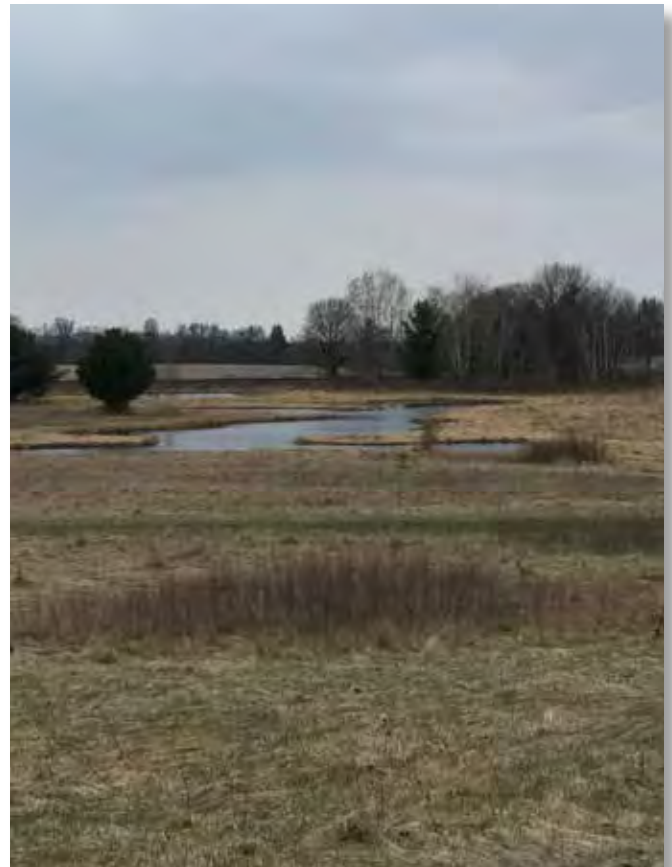



3100 Mall Drive
EauClaireAutoGroup.com
888-833-7775

Eau Claire RAM

Proudly Supports the NARC



RAM 3500
1 Ton Crew Cab



Good Luck Competitors!

Come to us for a large outdoor seating area; hang out with friends; shoot pool for free or melt into the comfy chairs in the lounge. Whether you want to let loose, play trivia or have an intimate conversation – there's a spot waiting for you.

Brewery tours daily. We have a rotating food menu with 36 taps with a line of rotating handcrafted beers and soda.

**Open Monday - Sunday at 11 am – Open Monday - Thursdays until 10 pm
Fridays and Saturdays until 11 pm – Sundays until 8 pm**

www.northwoodsbrewpub.com • 50819 West Street • Osseo, WI 54758 • (715) 597-1828

• Training Property #3 •

Landowners: Rick & Shari Bauer

Rick and Shari Bauer, Woodduck Kennels
54738 Co Rd V, Eleva, WI 54738
44°29'40.18"N 91°32'3.41"W

*Directions from Clarion Hotel,
2703 Craig Road, Eau Claire WI 54701*

Total Distance 32.6 miles

- Head South on Craig Road 500' to stop light
- Turn Right on Hwy 37 South 18.9 mi
- Turn Right on US Hwy 10/Main St (thru Mondovi) .8 mi
- At stop sign turn left on S EauClaire St/ Hwy 37 South 1 mi
- Proceed straight thru next stop sign on to Cty Hwy H
- Stay on Cty Hwy H to the intersection of Cty Hwy Z 6.5 mi
- Turn Left on Cty Hwy Z 5.4 mi
- Proceed to Patrow Rd and turn Left into property.

NOTE: Land and Water – This property is open for training on a half day basis. It will be available after 12:00 pm until dusk. The gravel road into this property can get very wet and soft on the lower end the further that you drive in. Please stay on the road as much as possible. An ATV or 4-Wheeler can be used. One group at a time, please.





WE WANT YOU!



Be a Part of the Oldest Retriever Club in the US...
Where It All Began!
The AKC Parent Club of the Labrador Retriever

- We support Labrador Health Research
- Contributed over \$350,000 to AKC CHF
- Contributed \$10,000 to Tick Initiative Research
- Contributed \$23,000 to Rescue/ReUnite Efforts
- Contributed \$5,000 to Bird Dog Foundation
- Contributed \$3,000 to NAIA – animal rights

For more information, visit www.thelabradorclub.com

The Labrador Retriever Club, Inc.

Membership Application

I. Name _____ Profession or position _____
Address _____ City _____
State _____ Zip _____ Home Phone () _____ Cell Phone () _____

II. Areas of interest: Agility () ; Conformation () ; Field Trials () ; Hunting Retriever Tests () ; Obedience () ; Rally () ; Tracking () ; other _____

III. Please list Labradors owned or co-owned at present time (up to 8). Provide each dog's registered name with any titles earned in the preceding 10 years.

(1) _____	(5) _____
(2) _____	(6) _____
(3) _____	(7) _____
(4) _____	(8) _____

IV. I would be willing to volunteer to help the Club in the following area(s):

Conformation Certificate ()	Field Trial ()	Hunt Test ()	National Specialty Events ()
Newsletter ()	Record Keeping ()	Rescue ()	Media Systems/Web Site ()
Working Certificate ()	Yearbook ()	Other: _____	

V. Please describe your Labrador Retriever related AKC activities in performance and conformation other than as an owner or handler; i.e. judging assignments, responsibilities for organization and conduct of AKC-recognized activities, etc.:

VI. Do you prefer to receive the Club's Newsletter electronically? Yes () No () E-mail Address _____

VII. Have you ever been disciplined by the AKC? Yes () No () If yes, please attach a full statement of what occurred. The undersigned applicant affirms that the statements made in this application are true and correct, and agrees to abide by the Constitution and By-laws of the Labrador Retriever Club, Inc. and by the rules of The American Kennel Club.

Applicant's Signature	Date	E-mail Address
-----------------------	------	----------------

SPONSOR INFORMATION:

Sponsors must be two current members of The Labrador Retriever Club, Inc. who are in good standing and who are personally familiar with your interest in Labrador Retrievers. Obtain signed separate letters from your sponsors in which they detail the extent of their knowledge of your activities, and affirm and support your application. Forward application, sponsors' letters and a non-refundable application fee of \$50.00 to the LRC, Inc. Membership Chair. After the Board of Directors has considered and acted upon your application, you will be informed of that action. PLEASE ALLOW 3-4 MONTHS FOR YOUR APPLICATION TO BE PROCESSED.

_____	_____
Sponsor	Sponsor
_____	_____
Address	Address
_____	_____
Telephone	Telephone

Mail your application to: **Nancy Stewart, 10608 County Road 525, Mansfield, TX 76063**
Be sure to include fee and two sponsor letters with the form.

For Club use only: Date application received _____ Date Directors voted on application _____
Date applicant notified _____

Updated 01/06/2016

The Labrador Retriever Club, Inc., is the single organization officially recognized by the American Kennel Club as the national parent club of the Labrador Retriever.

• Training Property #4 •

Landowners: Bruce & Debbie Curtis

Bruce Curtis, S1554 State Rd 88, Alma WI 54610
44°22'11.08"N 91°45'22.11"W

*Directions from Clarion Hotel,
2703 Craig Road, Eau Claire WI 54701*

Total Distance 39.2 miles

- Head South on Craig Road 500' to stop light
- Turn Right on Hwy 37 South to Cty Rd. N 35.3 mi
- Turn Left on N to State Rd. 88 3.6 mi
- Turn Left on 88 to Driveway on Right .3 mi

NOTE: Land and Water – Turn in driveway and proceed past the house on the right side. Park along roads and do not drive out in fields. One group at a time, please.



WISHING ALL COMPETITORS
A SUCCESSFUL & SAFE COMPETITION

SCHEELS
YOUR DOG TRAINING HEADQUARTERS

4710 GOLF ROAD • EAU CLAIRE, WI • 715.833.1886
Follow us on Facebook @ facebook.com/EAUCLAIRESHEELS
SCHEELS.com f t i

*Welcome 2017 NARC Qualifiers
Come Visit ...*



*Come and Celebrate the
Winner's Party in the Lodge*

152 South Eau Claire Street • Mondovi, WI • 715-926-4253

Call for reservations when your party is over 8 people

Hours: 11 am - 10 pm; except Sunday 11 am - 9 pm

Buzz's Bar and Grill in Mondovi, Wisconsin is a small-town bar with the most excellent alcoholic drinks and food choices.

The Buzz Difference

Captivate your taste buds with our delicious, homemade food and meals. With 30 years of experience, we use only the highest quality local meat, produce, and other food products.

Our prices are extremely affordable and competitive with the other restaurants in the local area.



• Training Property #5 •

Landowner: Lee Christenson

Lee Christenson, S15535 Cty Rd. I, Eleva, WI 54738
44°36'10.00"N 91°26'53.20"W

Directions from Clarion Hotel,
2703 Craig Road, Eau Claire WI 54701

Total Distance 17.8 miles

- Head South on Craig Road 500' to stop light
- Turn Right on Hwy 37 South 1.4 mi
- Turn Left on to interstate 94 East Bound towards St. Paul 3.8 mi
- Take Hwy 93 Exit and turn Right and head South on 93, 11.4 mi
- Take left Turn on Cty Rd I to driveway on the Left 1.4 mi

NOTE: Land and Water – Please stay on the paved driveway into the property, both sides of the roads and the ponds are available for training. Please avoid the couple of strawberry patches. Contact phone numbers for questions on using any of Lee's grounds:

Lee Christenson: 715-533-3533

Spencer Smith: 715-563-3849

Warren Boehm: 715-797-2404



EQUIPMENT SALES... PARTS... SERVICE... PRECISION FARMING



*Value Implement would like to Welcome and Congratulate
All the Qualifiers Attending the National Amateur!
We Hope You Enjoy Your Visit to West Central Wisconsin!*



*ATV's
SUPPLIED BY
Value Implement*



ARCADIA • 608-323-7399

BALDWIN • 715-684-3259

BLOOMER • 715-568-2140

ELLSWORTH • 715-273-4400

MENOMONIE • 715-235-9688

OSSEO • 715-597-3173

WWW.VALUEIMPLEMENT.COM

*Value Implement is
West Central Wisconsin &
East Central Minnesota's
premier dealer of agriculture equipment.*

VALUE IMPLEMENT MORE STORES... MORE SELECTION... MORE VALUE

• Training Property #6 •

Landowner: Lee Christenson

Lee Christenson, Cty Rd. V, Eleva, WI 54738
44°33'9.65"N 91°26'24.62"W

Directions from Clarion Hotel,
2703 Craig Road, Eau Claire WI 54701

Total Distance 21.6 miles

- Head South on Craig Road 500' to stop light
- Turn Right on Hwy 37 South 1.4 mi
- Turn Left on to interstate 94 East Bound towards St. Paul 3.8 mi
- Take Hwy 93 Exit and turn Right and head South on 93, 15.8 mi
- Turn Left on Cty Rd V to gravel Road on Left .8 mi

*NOTE: Water and Limited Land – Do not drive on field. Walk around pond to set up. No ATV's. Contact phone numbers for questions on using any of Lee's Grounds:
Lee Christenson: 715-533-3533
Spencer Smith: 715-563-3849
Warren Boehm: 715-797-2404*





Pammy K's

Café and Catering

Good Old Fashioned Grandma's Cookin'!



Welcome NARC Competitors

*Show this ad and receive a
free beverage with your meal*

*Home cooked food at family prices
You are family at Pammy K's Café*

Café: 715-287-3226 | Cell: 715-533-3358 | 26126 Mondovi St., PO Box 343 E Eleva, WI 54738

Monday, Tuesday, & Wednesday: 6:00 AM - 3:00 PM | Thursday & Friday: 6:00 AM - 8:00 PM | Saturday: 6:00 AM - 3:00 PM | Sunday: 8:00 AM - 2:00 PM

PHEASANTS



FOREVER

CHIPPEWA VALLEY CHAPTER OF PHEASANTS FOREVER

March 1, 2018

Annual Banquet

Eagles Club
Lake Hallie, WI
pfbanquet@gmail.com

Local Projects

800+ Acre Hallie Marsh
Mary Fitz Prairie Restoration
Pollinator & Food Plot
Seed Programs
High School Trap Teams

Mentored Youth Hunt
September 30, 2017

Johnson's Game Farm
Registration Info
pfyouthhunt@gmail.com

Mentored Ladies Hunt
September 15 & 16, 2017

Zwickey's Pheasant Farm
Registration Info
pfwomenshunt@gmail.com

• Training Property #7 •

Landowner: Watopa Retriever Club – Site A

Watopa Retriever Club Site A
Hwy 61 & County Rd 84, Kellogg, MN
44°13'57.51"N 91°56'56.57"W

*Directions from Clarion Hotel,
2703 Craig Road, Eau Claire WI 54701*

Total Distance 64.5 miles

- Head South on Craig Road 500' to stop light
- Turn Right on Hwy 37 South 18.9 mi
- Turn Right on US Hwy 10/Main St (thru Mondovi) .8 mi
- At stop sign turn left on S EauClaire St/ Hwy 37 South 22.2 mi
- Turn Right onto WI-35 North 6.7 mi
- Turn Left onto WI-25 South in Nelson 2.6 mi
- *Entering Minnesota –*
- At the bottom of the bridge turn Left .2 mi
- Turn Right at stop sign and continue to MN Hwy 61, 1 mi
- Turn Left onto Hwy 61 South 11.2 mi
- Turn Left onto County Rd 84 .1 mile to property

NOTE: Land and Water – This property has land and water, Please close the gates when finished, If grounds are wet stay on the roads. There is also a entrance gate on the opposite end of the property.



Pat Burns **ELITE** Retriever Training eliteretrievers.com



Childhood friends, husband and wife, parent and child; all relationships are forged from trust, love, respect and work. It's not a reach to say the same holds true about the bond between handler and dog. It takes those same elements of trust, love and respect to successfully train your dog to be an elite retriever whose performance shines on both field and off. Training your retriever begins with giving you, as a handler, the tools necessary to build your confidence in that role. Amazing canine athletes are not simply born. Champions are the end result of many hours of dedicated training and practice, as much for the handler, as for the dog, itself. Let us help get you started with training at one of these locations across the country...

- Yankee Golden Workshop – Orange, MA July 21-23, 2017
- Maranatha Kennels Workshop – Buxton, ME July 27-30, 2017
- Rhode Island Workshop – Harrisville, RI August 4-6, 2017
- Bristol Sessions – Bristol, TN October 9-13, 2017
- Bristol Sessions – Bristol, TN October 16-19, 2017
- Camden Workshop, Camden, SC November 3-5, 2017
- Boston Workshop – Boston, GA December 14-17, 2017



Slots Available for Both Handlers and Observers in Most Training Sessions

or More Information, Registration or Contact Information Visit our Website

eliteretrievers.com

 Find us on
Facebook
www.facebook.com/EliteRetrievers



• Training Property #8 •

Landowner: Watopa Retriever Club – Site B

Watopa Retriever Club Site B
60455 Cty Rd 84, Kellogg, MN
44°16'5.79"N 91°56'50.34"W

*Directions from Clarion Hotel,
2703 Craig Road, Eau Claire WI 54701*

Total Distance 67.3 miles

NOTE: These directions are identical to Training Property #7 – Site B, page 24 – except this property is 2.8 miles further down County Road 84.

– Entering Minnesota –

- At the bottom of the bridge turn Left .2 mi
- Turn Right at stop sign and continue to MN Hwy 61, 1 mi
- Turn Left onto Hwy 61 South 11.2 mi
- Turn Left onto County Rd 84 2.9 mile to property

NOTE: Land and Water – This is a walk in site only, no vehicles or ATV's allowed. This is also a working cattle ranch, so the gates must be closed at all times. There is an entrance gate on both ends of the property off Hwy 84 and one small walk thru gate about half way in-between.



BUCKNUCKLES Saloon and Grill Destination & Museum & Antique Show Room



- Dog exercise area
- Limited self-contained camping spaces
- Fabulous Jalapeno poppers and a burger menu that includes elk, buffalo, wild bear, Scottish Highland beef, alligator and camel

Welcome Competitors ... The Best To You All!

Open Daily 11am -10 pm • In the middle of Buffalo County • 1501 State Road 88, Praag, WI • 608-685-4501

**Our
Research.**
**Their
Love.**
**Your
Support.**

...your donation helps dogs live longer,
healthier lives. We're in this together.

Learn how you can make a difference.
www.akcchf.org

The AKC Canine Health Foundation is the leading organization exclusively funding canine health research. We're dedicated to helping all dogs live longer, healthier lives through research and education to prevent, treat and cure canine disease. Learn how your support can redefine the practice of veterinary medicine at akcchf.org.



AMERICAN KENNEL CLUB
**CANINE HEALTH
FOUNDATION®**
PREVENT TREAT & CURE®

• Airing Property #1 •

Porterville Park, Eau Claire, WI

Porterville Park, S4530 Porterville Rd, Eau Claire WI 54701
44°46'15.10"N 91°34'42.18"W

Directions from Clarion Hotel,
2703 Craig Road, Eau Claire WI 54701

Total Distance 4.4 miles

- Head South on Craig Road 500' to stop light
- Turn Right on Hwy 37 South 3.7 mi
- Turn Right on Hwy 85 West 300'
- Turn Right on to Porterville Rd. 1 mi

*NOTE: Nice Park down near the river with good walking
airing area, Dead end road with very little traffic.*

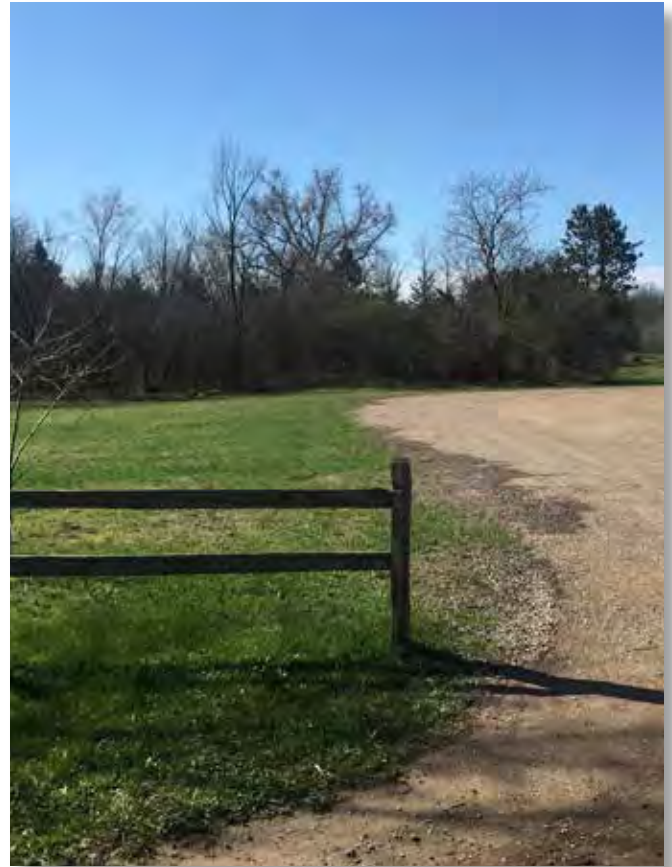



CHEVROLET



OSSEO AUTOMOTIVE

Osseo Ford Sales & Service, Inc.
(715) 597 3185

Nels Gunderson Chevrolet
(715) 597 3180

SALES & SERVICE HOURS

7 am – 6 pm — M – F

8 am – 5 pm — Saturday

— No Appointment Necessary —

50825 Spruce Road, Osseo, WI • www.osseoauto.com



• Airing Property #2 •

Pioneer Park, Eau Claire, WI

Pioneer Park, S4964 Porterville Rd, Eau Claire WI 54701
44°45'42.54"N 91°34'10.08"W

Directions from Clarion Hotel,
2703 Craig Road, Eau Claire WI 54701

Total Distance 3.7 miles

- Head South on Craig Road 500' to stop light
- Turn Right on Hwy 37 South 3.7 mi
- Turn Right on Hwy 85 West 300'
- Turn left on to Porterville Rd. 500'

*NOTE: This site is **not available** for airing June 16, 17 or 18th – there is another event that is renting the site.*

This is a walk in site only, please respect the landowners and do not go near the food service buildings near the back of the property. A trash receptacle will be provided along with doggie disposal bags to clean up after your dog near the cable gate where you enter.



Altoona Family Restaurant

"AMERICAN HOME COOKING"

Breakfast
Served
All Day Long



Altoona Family Restaurant • 2000 North Hillcrest Parkway • Hwy 12 E • Altoona, Wisconsin • 715-830-5000
Hours: Open 7 Days a Week • 6:00 am – 9:00 pm • Never an Empty Coffee Cup ...

Chippewa Valley Antique Engine & Model Club Inc.



Featuring: Minneapolis Moline
All Exhibitors Welcome

54th Annual
PIONEER DAYS
August 11-13, 2017



Pioneer Park
Eau Claire, WI

Food Served, Crafts & Flea Market, Tractor Pulls, Demonstrations & Displays, Plowing, Threshing, Wood Sawing & Turning, Shingle Milling, Blacksmithing, Gas & Steam Engines, Kids play area, Heritage Square Old-time: Baking, Clothing, Housewares, Player Piano & more



Gas Engines



Blacksmithing



Threshing



Heritage Square



Wood Sawing



Steam Engines

Location: Pioneer Park S4964 Porterville Rd. Eau Claire, WI 54701
Facebook Search: Chippewa Valley Antique Engine and Model Club
Website: www.pioneer-days.org
Admission: \$7 per day, Kids 12 & Under Free

General Information & Camping:
Dan Goulet: 715-723-9524
Flea Market: Connie 715-214-8857
Tractor Pull: Daryl 715-559-5597

• Airing Property #3 •

Carson Park, Eau Claire, WI

Carson Park, 100 Carson Park Dr, Eau Claire, WI 54703

44°48'1.17"N 91°31'35.32"W

Directions from Clarion Hotel,
2703 Craig Road, Eau Claire WI 54701

Total Distance 1.1 miles

- Head North on Craig Road .2 mi
- Turn Left onto W Clairemont Ave .7 mi
- Turn Right onto Menomonie St .2 mi
- Turn left onto Carson Park Dr

NOTE: This is Eau Claire's Premier Park.

This is an on-leash only park. A lot of walking trails and open area. Right in the heart of town.

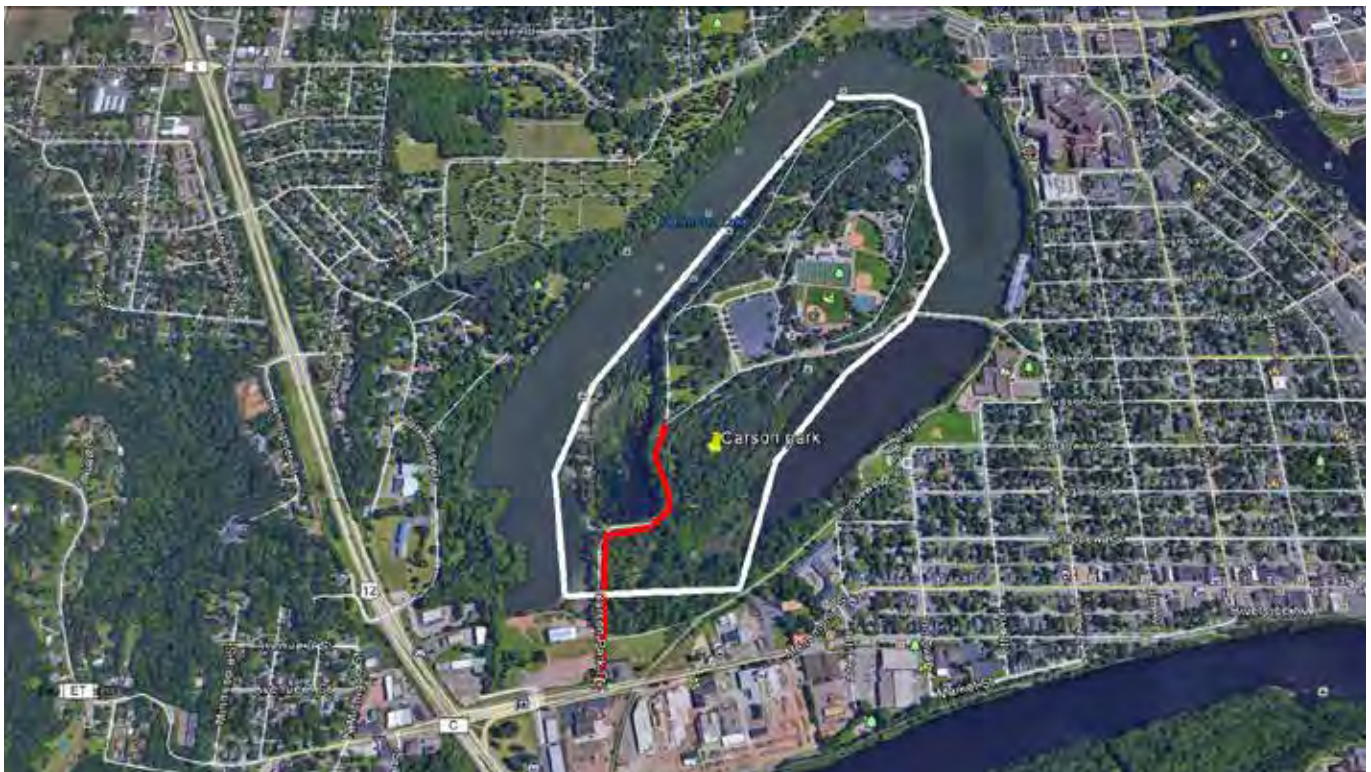

Join us for an evening of food, friends, and fun!

Fundraiser for the Blackhawk Retriever Club

Unbehaun Education Center
S878 Cty Rd H, Mondovi, WI

Saturday, June 17
4:00 p.m. - 8:00 p.m.

\$20/person
Wine and Beer available
NO CARRY-INS, PLEASE

Steak Fry • Sundae Bar • Beverages • Entertainment



Entertainment Schedule

6:30 p.m. - *Armistice Day Blizzard*, Ken Visger

7:00 p.m. - August Rubrecht

Ken Visger

Ken currently resides in La Crescent, MN, with his storyteller wife, his trusty black lab, and a couple of wiener dogs. In telling the "Armistice Day Blizzard," Ken combines his love of duck hunting with his wife's passion: storytelling. On November 11, 1940, the balmy weather unexpectedly turned tragic. Ken will transport us to that day, more than sixty-five years ago, as he weaves the stories of local duck hunters along the Mississippi River.



August Rubrecht

They say storytelling is a little like prostitution. At first you do it for love. Then you do it for a few friends. Finally you do it for money. In 1965, at the old Bent Card coffeehouse in Gainesville, Florida, August started down that slippery slope by turning narrative tricks regularly on stage, and has been at it irregularly ever since. In 2006, he retired from his day job as a college professor in order to devote more time to a health regimen of bird hunting and bed rest (supplemented out of season by woodcutting, fishing, and gardening).

**Wednesday
Night Out
AT THE
Barn Again Lodge**



[NO RESERVATIONS REQUIRED!]
Wednesday Nights 5-9 pm

Live Music, Great Pizza,
Cold Drinks and Good Friends!

S. 683 Lovely Rd., Mondovi, WI 54755

715-946-3443

Check us out on Facebook!

[OPEN MAY 31 TO SEPT 20]

• Airing Property #4 •

Eau Claire "Off-Leash" Dog Park, Eau Claire, WI

Eau Claire "Off-Leash" Dog Park, 4503 House Rd,
Eau Claire, WI 54701

44°46'16.48"N 91°25'20.82"W

*Directions from Clarion Hotel,
2703 Craig Road, Eau Claire WI 54701*

Total Distance 5.9 miles

- Head North on Craig Road .2 mi
- Turn Right onto W Clairemont Ave / Hwy 12 2.8 mi
- Take Hwy 53 South 1.1 mi
- Take the Golf Rd Exit to turn left onto Golf Rd .3 mi
- Take a Right onto Gateway Drive at the Kohl's store .8 mi
- Turn right onto House Rd .1 mi



What's Happening in Eau Claire?

A whole lot...that's what.

FRIDAY: Chomp down on a classic Wisconsin Friday Fish Fry at **Dana's Grill & Sports Bar**

SATURDAY: Take in some live music at **The Plus** in downtown Eau Claire

SUNDAY: Check out the Bloody Mary bar at **The Local Lounge**

MONDAY: Enjoy happy hour from 4-7PM at **The Eau Claire Fire House**

TUESDAY: Tap your toes at **Tuesday Night Blues** in Owen Park

WEDNESDAY: All you can eat wings. 5-9PM. **Girolamo's Court 'n House.**

THURSDAY: Check out **Sounds Like Summer Concert Series** in Phoenix Park



visit **Eau Claire**

• NOTES •



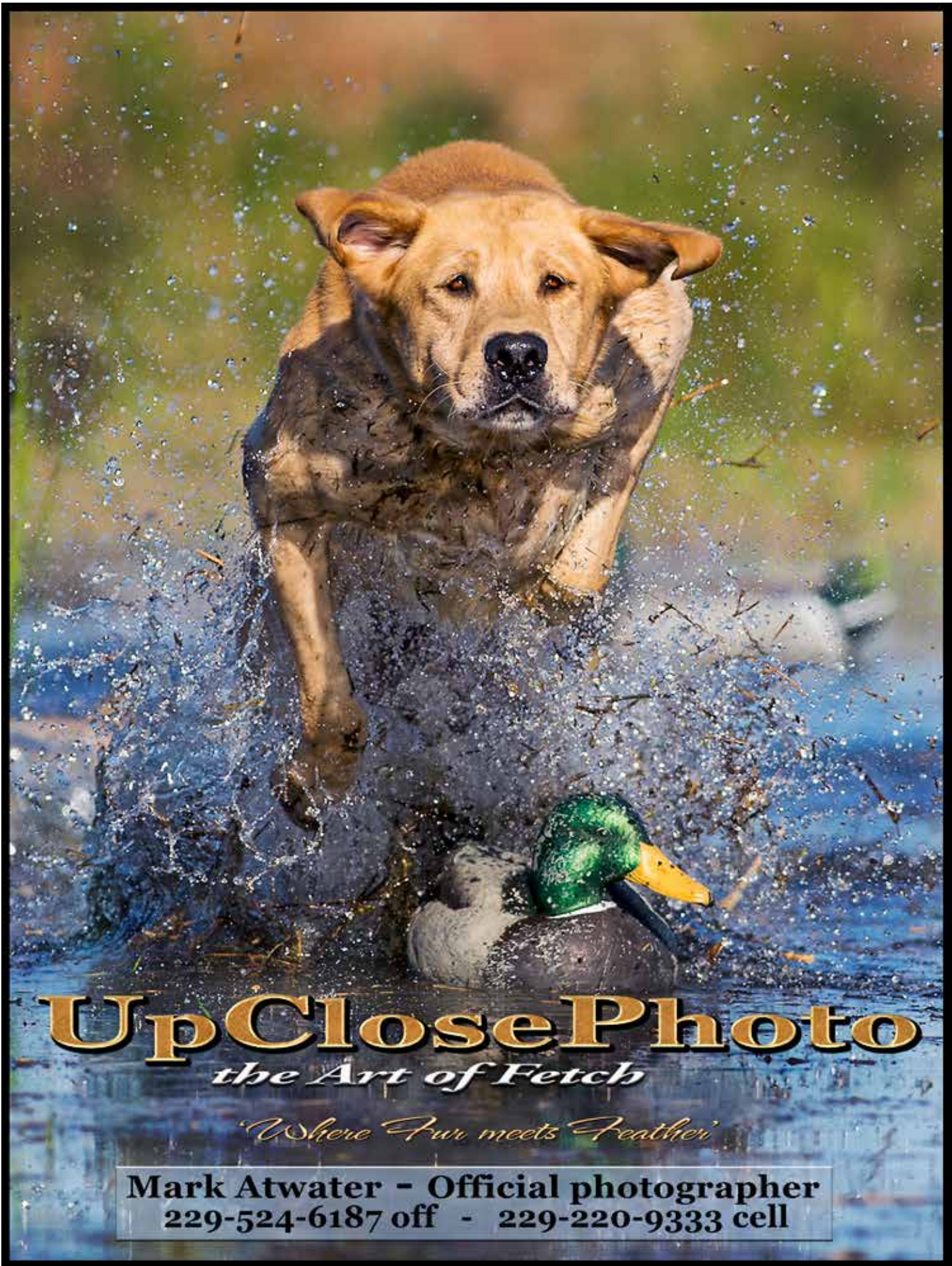

UpClosePhoto

the Art of Fetch

'Where Fur meets Feather'

Mark Atwater - Official photographer
229-524-6187 off - 229-220-9333 cell

• Test Property #1 •

Lucyana – Landowners: Laura & John Parrott

Laura & John Parrott, S1056 Fisken Valley Rd., Mondovi
44°26'35.45"N 91°38'23.57"W

Directions from Clarion Hotel,
2703 Craig Road, Eau Claire WI 54701

Total Distance 31 miles

- Head South on Craig Road 500' to stop light
- Turn Right on Hwy 37 South 18.9 mi
- Turn Right on US Hwy 10/Main St (thru Mondovi) .8 mi
- At stop sign turn left on S EauClaire St/Hwy 37 South 1 mi
- Proceed Straight Thru next Stop sign on to Cty Hwy H 8.0 mi
- Turn Right on Hwy 121 East 1.8 mi
- Turn Left on Fisken Valley Rd. 1.6 mi

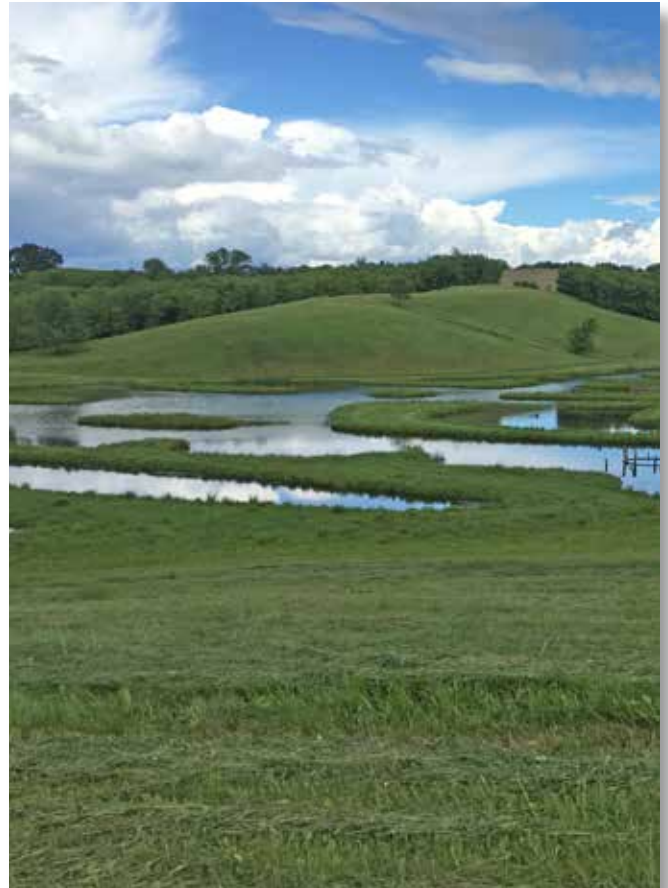



BELIEVET™

CANINE
SERVICE PARTNERS

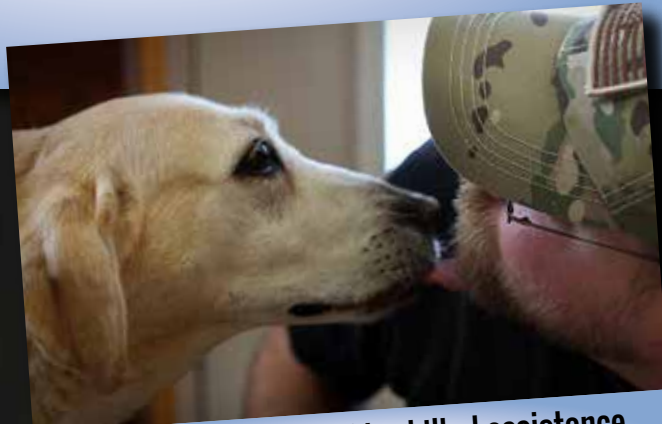

Believet provides highly skilled assistance dogs, free of charge, to disabled veterans.



**STRENGTHEN OUR VETERANS.
BUILD OUR COMMUNITIES.**

Please donate to something profoundly meaningful – the rehabilitation of our military veterans who deserve your sincere consideration.

Because it is here, at this core of human caring and connection, where wounds are healed, spirits are lifted ...

www.believet.org



Believet™ Canine Service Partners ★ 3885 100th Street East, Northfield, MN 55057 ★ A qualified 501c(3) nonprofit organization

• Test Property #2 •

Lucy Too – Landowners: Laura & John Parrott

Lucy Too – S949 Davis Valley Rd., Mondovi

44°27'30.39"N 91°37'47.74"W

Directions from Clarion Hotel,
2703 Craig Road, Eau Claire WI 54701

Total Distance 31.2 miles

- Head South on Craig Road 500' to stop light
- Turn Right on Hwy 37 South 18.9 mi
- Turn Right on US Hwy 10/Main St (thru Mondovi) .8 mi
- At stop sign turn left on S EauClaire St/ Hwy 37 South 1 mi
- Proceed Straight Thru next Stop sign on to Cty Hwy H 8.0 mi
- Turn Right on Hwy 121 East 1.6 mi
- Turn Left on Davis Valley Rd .5 mi
- Angle Right, then take immediate left through gate to ponds

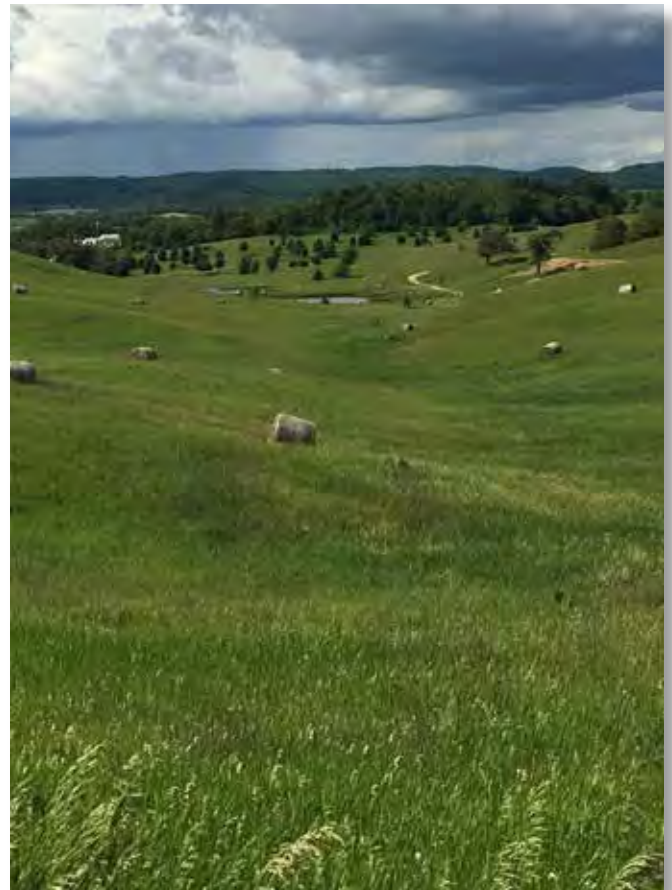

**GREEN
MILL FOR
GOOD**

Earn
20%

OF YOUR TOTAL BILL
TO GO BACK TO YOUR
ORGANIZATION.



Eat & Earn Give-Back Event

BLACKHAWK RETRIEVER CLUB

**JUNE 19-22, 2017 • EAU CLAIRE GREEN MILL
DINE-IN • TAKEOUT • OPEN TO CLOSE!**

Present this voucher and 20% of your bill will go back
to support the above organization.

We welcome and congratulate the 2017 NARC qualifiers and friends!

**JOIN US
FOR HAPPY
HOUR!**



**2703 CRAIG ROAD • EAU CLAIRE • 715-839-8687
GREENMILL.COM**

Valid only on June 19-21, 2017 at the Eau Claire Green Mill. Not valid with any other coupon or offer.
Please only distribute to members of your organization. Do not distribute at the restaurant on the day of the event.



Thank You!

From the Chair,

I wish to recognize and salute the dedicated team of Bonnie Wright and Tina Styan for all their hard work in putting together this training book to help make your National experience AWESOME! They have spent many long hours and numerous miles to bring this publication to a reality. Please take the time to thank them personally for all their hard work ... Fantastic Job Ladies!

-Randy

Owner/Handler Bonnie Wright with "Grace"
Gangway Allstar's Angel On High

• Test Property #3 •

Landowners – Mary & Randy Spangler

Mary & Randy Spangler W323 Swiggum Rd., Mondovi
44°32'19.51"N 91°35'42.89"W

Directions from Clarion Hotel,
2703 Craig Road, Eau Claire WI 54701

Total Distance 25.0 miles

- Head South on Craig Road 500' to stop light
- Turn Right on Hwy 37 South 18.9 mi
- Turn Right on US Hwy 10/Main St (thru Mondovi) .8 mi
- At stop sign turn left on S EauClaire St/ Hwy 37 South 1 mi
- Proceed Straight thru next stop sign on to Cty Hwy H 1 mi
- H will then take a sharp Right, but STAY straight on Cty Rd. HH 2 mi
- Take a Right on Talle Rd 1 mi
- Take a Left turn on Swiggum Rd 1 mi
- Grounds is on the Right

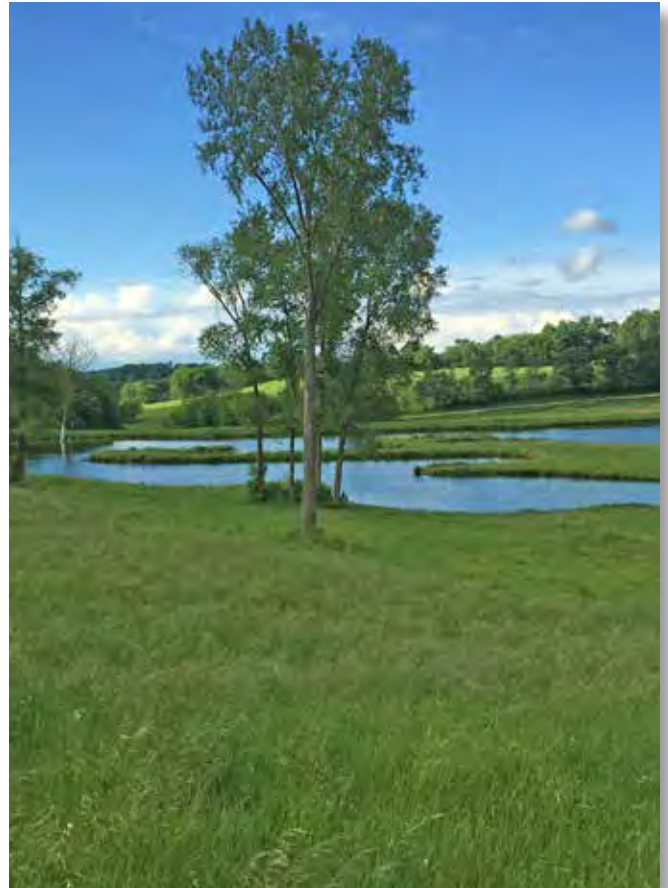

CURTIS KENNEL



"Specializes in young dog training"

BRUCE and DEBBIE CURTIS

S 1554 State Road 88 • Alma, WI 54610

**Wisconsin (608) 685-4924
Texas (715) 495-4448**

curtiskennel@tds.net

*A Big "Thank You!"
to all the Advertisers
who made this
2017 National Amateur
Training Grounds
Directory Possible!*



Thank

The Blackhawk Retriever Club along with the Gunners Guild, would like to acknowledge Laraine and Jack Unbehaun for their outstanding contributions to the sport of competitive retrievers.

In 1968 Jack wanted a duck dog, and so the "addiction began." Little did they know their journey would end up with multiple Field Champions and evolve into supporting the sport and benefitting so many.

The Unbehaun's have donated generously to the sport by providing training grounds in Americus, Georgia and Mondovi, Wisconsin. Additionally they have funded the Unbehaun Education Center, which is the home of the Blackhawk Retriever Club.

Both Jack and Laraine have served in various Board positions, which has helped to mold the Blackhawk Club to what it is today. Many long hours have added up for the Unbehaun's as Jack has judged 60+ Open/Amateur All-Age Stakes and chaired many events. Laraine has spent her time dutifully balancing the club checkbook, marshaling and would handwrite the catalogs for the trials prior to the days of Entry Express.

WE cannot say "THANK YOU" enough to Jack and Laraine for all your dedication, which has impacted not only our club, but the world of competitive dog games!



• Test Property #4 •

Landowners – Curtis/Unbehaun/ Blackhawk RC

Curtis/Unbehaun/ Blackhawk Retriever Club
Corner of Cty. Hwy H & Linse Rd., Mondovi
44°28'8.72"N 91°36'23.13"W

*Directions from Clarion Hotel,
2703 Craig Road, Eau Claire WI 54701*

Total Distance 25.0 miles

- Head South on Craig Road 500' to stop light
- Turn Right on Hwy 37 South 18.9 mi
- Turn Right on US Hwy 10/Main St (thru Mondovi) .8 mi
- At stop sign turn left on S EauClaire St/ Hwy 37 South 1 mi
- Proceed straight thru next stop sign on to Cty Hwy H
- Stay on Cty Hwy H 7.9 miles to the intersection of Linse Rd.

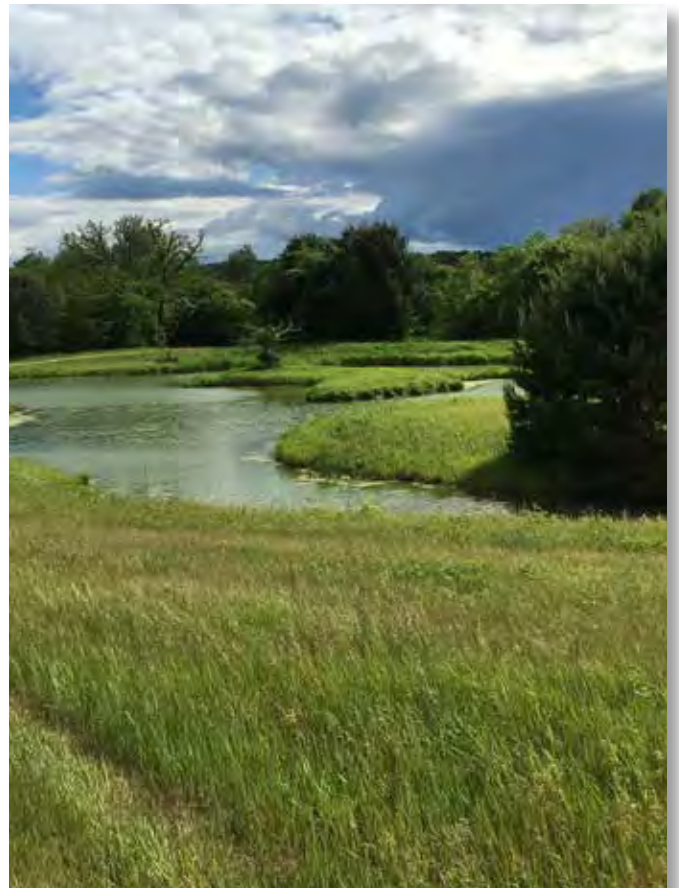



FOX HOLLOW RETRIEVERS, LLC
WAYNE CURTIS – TRAINER
GLEN CURTIS – ASSISTANT TRAINER
JOHN LYNCH – ASSISTANT TRAINER

*It is our privilege to host the 2017 NARC
in our beautiful area ...
We wish each and everyone of you the best of luck!*

WAYNE & TERRI CURTIS
FOX HOLLOW RETRIEVERS, LLC
WWW.FOXHOLLOWRETRIEVERS.COM



Pamela Ogden DVM
 Kevin Landorf DVM
 Todd Leavitt DVM
 Joan Schumacher DVM
 Sarah Mull DVM
 Erin Lokken DVM



4616 Commerce Valley Road
 Eau Claire, WI 54701
715.835.0112

oakwoodhillsanimalhospital.com

Let us fill you up with good, warm food!

Dine-in or take-out!

Noon lunch specials: 11 am - 1 pm

\$5.75 includes drink

Get a Lunch Punch Card! Buy 10 noon lunches (Mon.-Fri.) Get the 11th FREE!

MCT'S
 Twist & Shake
 at MCT'S



Friday Fish
 Haddock
 Fish
 Basket
 Friday Only

Ice Cream Treats!

Soft Serve and Introducing
 Hard Scooped

Hours: 10:30 am - 8 pm
 Mon. - Sat.
 Sun. 11am - 8 pm

747 E. Main St., Mondovi ♦ 715-926-4466

SUBWAY
 eat fresh.™

“Buy any Regular Sandwich and a Beverage and Get a FREE Regular Sandwich of equal or lesser value.”



Good only at Subway #18936, Mondovi WI

— 108 E Main Street, Mondovi, WI 54755 —

GUN DOG
SUPPLY

Serving Hunting & Field
 Dog Owners Since 1972

We train OUR
 dogs with the
 products we sell

1-800-624-6378
www.gundogsupply.com



TRI-TRONICS

GARMIN



dogtra





Nelson's Landing RV Park

Nelson, Wisconsin

- Each site is equipped with city sewer, city water and full electrical service.
- Large open green spaces and beautiful views.
- Within walking distance to parks, restaurants, playground and baseball field.
- Large secure bath house with coin laundry, private shower suites and storm shelter.
- Free wi-fi, Good Sam rated and pet friendly.
- No minimum night stay requirement.
- Daily, weekly and seasonal rates.

Visit www.nelsonslandingrvpark.com

Within walking distance of Nelson Cheese Factory and their ice cream, sandwiches, wine/beer and pet-friendly patio.



- Monday** – Closed
- Tuesday** – Steak Sandwich and Fries **\$6.99**
- Wednesday** – Wing Night!
55¢ bone-in; 70¢ boneless
\$5.00 Domestic Beer Pitchers 5-9pm
- Thursday** – \$1.50 Hamburgers
\$1.75 Cheeseburgers
- Friday** – Fish Fry and Shrimp dinners:
2 pc baked or fried fish **\$8.00**; 3 pc baked or fried fish **\$9.95**; 8 pc shrimp dinners **\$10.99**
- Saturday/Sunday** – Broasted Chicken dinners or Chicken To Go!

**** Bring this AD to Flyin Ryan's and show your server for a FREE unlimited tap soda with a purchase of a burger basket.****

*Serving Your Projects
with the best trained
workforce in . . .*

**Plumbing
Steamfitting
HVAC Service**



www.ualocal434.org



**ALL SEASON
TIRE PROS**

- BRAKES • OIL CHANGES • SUSPENSION
- BATTERIES • ALIGNMENTS & MORE

715-835-7555 • ALLSEASONTIRECO.COM
1102 MENOMONIE ST, EAU CLAIRE

• Advertiser Index •

All Season Tire Pros.....	47
Altoona Family Rest.....	31
Avery Sporting Dog.....	5
Barn Again Lodge.....	33
Believet Canine Service Partners.....	39
Blackhawk RC Steak Fry.....	33
Bucknuckles.....	27
Buzz's Bar & Grill.....	19
Canine Health Foundation.....	27
Curtis Kennel – Bruce Curtis.....	43
Eau Claire Auto Group.....	15
Elite Retrievers – Pat Burns.....	25
Flyin Ryans Sports Bar.....	47
Fox Hollow Retrievers – Wayne Curtis.....	45
Green Mill.....	41
Gun Dog Supply.....	46
KwikTrip.....	C2
Labrador Retriever Club.....	17
McT's.....	46
Dr. Jaime Modiano.....	9
Nelson's RV/Cheese Factory.....	47
Northwoods Brew Pub.....	15
Oakwood Hills.....	46
Osseo Automotive.....	29
Pammy K's.....	23
Pheasants Forever.....	23
Pioneer Park.....	31
Professional Retriever Trainers Assoc.....	10
Purina.....	C4
Retriever Hall of Fame.....	6
Retriever News/Entry Express.....	13
Scheels.....	19
Sponsor Thank You.....	3
Sport Vet.....	9
Subway – Mondovi.....	46
Thank You.....	41; 43
UA Local 434.....	47
UpClose Photo.....	37
Value Implement.....	21
Villa Bellezza.....	C3
Visit Eau Claire.....	35

VILLA
BELLEZZA
winery & vineyards

*Experience the Mediterranean on
the Mississippi on the beautiful
Wisconsin Great River Road.*



WINE TASTINGS • VINEYARD & WINERY TOURS • OPEN YEAR ROUND
INDOOR AND OUTDOOR SPACES FOR WEDDINGS AND OTHER CELEBRATIONS

Now Open! VISIT OUR NEW COUNTRY ITALIAN RESTAURANT FOR LUNCH OR DINNER.

Located on the scenic Great River Road in Pepin, Wisconsin

www.VillaBellezza.com 715-442-2424 info@villabellezza.com

All our best wishes to the dogs that have earned
the privilege of competing at the

2017

National Amateur Championship!



Congratulations



from your friends at Purina –

The Exclusive Dog Food of the 2017 National Amateur



PRO PLAN[®]
brand DOG FOOD

NUTRITION THAT PERFORMS[®]

www.proplan.com/sporting dog