

• Training Property Guidelines •

The following “Guidelines” list important considerations for the use of the pre-National Training Grounds and Invitational Test Grounds that are, thanks to the generosity of the owners, available for our use. These are in no way meant to cover every possible consideration. When in doubt, use common sense and courtesy. Remember, we are invited guests on these properties. *The Training Property sites are open from 8 am to 5 pm.*

1. The properties listed in the Training Guide are all private grounds developed by their owners for the training of their dogs. We are their guests and should act accordingly.
2. The use of these grounds shall be coordinated through the Field Trial Committee and the random draws for property use.
3. No one may contact owners for individual or group use or access these properties except through the FT Committee.
4. The regulations listed for each property are in addition to these general guidelines.
5. Unless instructed otherwise close and secure all gates at all times.
6. Keep vehicles to the edges of fields and away from pond banks. Access fields only with UTV’s or 4-wheelers.
7. Be wary of livestock and neighbors. Never shoot in the direction of any visible residence.
8. Unless otherwise noted, smoking on any property is prohibited, except in a closed vehicle.
9. Remove all of your trash, including spent shells, dead birds and any other trash you find. Do not leave food scraps or spilled dog food on the grounds. Some properties specifically prohibit feeding on the grounds.
10. Stay well-away from kennels and residences.
11. Dead birds must be disposed of in plastic bags in approved trash containers or may be dropped at the Blackhawk Retriever Club Grounds where they will be disposed of.
12. By entering any of these properties you acknowledge the risks inherent in outdoor sports whether such risks are apparent or hidden. All participants accept those risks and agree that they alone are responsible for the health and safety for themselves and others in their group. Participants, by their use of the properties, acknowledge that they hold the property owners, narc, its officers and members harmless and free of any liability for any accidents, injuries or damage to their persons or vehicles. Entering any the properties is further subject to the participants’ agreement to be held fully responsible for any damage, accidental or otherwise, to the property and any animals, facilities, buildings or equipment located on the property.
13. Enjoy these wonderful properties. But, please, be courteous to the landowners and their neighbors.

• Emergency Information •

EMERGENCY RESPONSE COORDINATOR

Wayne Curtis – Phone 715-495-0159

OFFICIAL VETERINARIAN

Dr. Jeff Schuett, DVM – Phone 414-254-2917

ADDITIONAL VETERINARIAN

Dr. Jennell Appel, DVM – Phone 850-296-6866

LOCAL VETERINARY SERVICES

Oakwood Hills Animal Hospital

4616 Commerce Valley Road

Eau Claire, WI 54701 – Phone 715-835-0112

Animal Wellness Center of Buffalo Valley

201 Industrial Drive

Mondovi, WI 54755 – Phone 715-926-3836

Mondovi Veterinary Service

1006 E Main Street

Mondovi, WI 54755 – Phone 715-926-3821

EMERGENCY CONTACTS

Police Department: 911

Ambulance Service: 911

Hospital: 911

HOSPITALS

Mayo Health System

1221 Whipple St.

Eau Claire, WI 54701 – Phone 715-838-3311

Sacred Heart Hospital

900 W Clairemont St.

Eau Claire WI 54701 – Phone 715-717-4121

• Training Property #1 •

Landowner: Joel Enochs, DVM

Joel Enochs, DVM, 1052 3rd Ave, Deer Park WI 54007
45°12'46.07"N 92°22'33.38"W

Directions from Clarion Hotel,
2703 Craig Road, Eau Claire WI 54701

Total Distance 66.4 miles

- Head South on Craig Road 500' to stop light
- Turn Right on Hwy 37 South 1.4 mi
- Turn Left on to interstate 94 West Bound towards St. Paul 45.1 mi
- Take exit 19 North for US Hwy 63 N at Baldwin 14.2 mi
- Road will turn into WI-46 N 5.3 mi
- After the town of Deer park turn right onto 3rd Ave .25 mi
- Driveway on the right through the woods to the training property.

NOTE: Land and Water – Be aware if the grounds are wet and limit your vehicle travel to a minimum. One group at a time please.



• Training Property #2 •

Landowners: Kelly & Pete Hayes

Peter and Kelly Hayes

E7464 910th Ave. Colfax WI 54730

45° 0'48.38"N 91°47'18.19"W

*Directions from Clarion Hotel,
2703 Craig Road, Eau Claire WI 54701*

Total Distance 28.7 miles

- Head South on Craig Road 500' to stop light
- Turn Right on Hwy 37 South 1.4 mi
- Turn Left on to interstate 94 West Bound towards St. Paul 13 mi
- Take Exit 52 for US hwy 12/WI 29 North
- Follow signs for WI Hwy 40 North to Colfax 10 mi
- Turn Left onto WI hwy 170 3.7 mi
- Turn Left onto 910th Ave .4 mi to property

NOTE: Land and Water – Do not drive on fields if wet conditions exist. One group at a time, please



• Training Property #3 •

Landowners: Rick & Shari Bauer

Rick and Shari Bauer, Woodduck Kennels
54738 Co Rd V, Eleva, WI 54738
44°29'40.18"N 91°32'3.41"W

*Directions from Clarion Hotel,
2703 Craig Road, Eau Claire WI 54701*

Total Distance 32.6 miles

- Head South on Craig Road 500' to stop light
- Turn Right on Hwy 37 South 18.9 mi
- Turn Right on US Hwy 10/Main St (thru Mondovi) .8 mi
- At stop sign turn left on S EauClaire St/ Hwy 37 South 1 mi
- Proceed straight thru next stop sign on to Cty Hwy H
- Stay on Cty Hwy H to the intersection of Cty Hwy Z 6.5 mi
- Turn Left on Cty Hwy Z 5.4 mi
- Proceed to Patrow Rd and turn Left into property.

NOTE: Land and Water – This property is open for training on a half day basis. It will be available after 12:00 pm until dusk. The gravel road into this property can get very wet and soft on the lower end the further that you drive in. Please stay on the road as much as possible. An ATV or 4-Wheeler can be used. One group at a time, please.



• Training Property #4 •

Landowners: Bruce & Debbie Curtis

Bruce Curtis, S1554 State Rd 88, Alma WI 54610
44°22'11.08"N 91°45'22.11"W

*Directions from Clarion Hotel,
2703 Craig Road, Eau Claire WI 54701*

Total Distance 39.2 miles

- Head South on Craig Road 500' to stop light
- Turn Right on Hwy 37 South to Cty Rd. N 35.3 mi
- Turn Left on N to State Rd. 88 3.6 mi
- Turn Left on 88 to Driveway on Right .3 mi

NOTE: Land and Water – Turn in driveway and proceed past the house on the right side. Park along roads and do not drive out in fields. One group at a time, please.



• Training Property #5 •

Landowner: Lee Christenson

Lee Christenson, S15535 Cty Rd. I, Eleva, WI 54738

44°36'10.00"N 91°26'53.20"W

Directions from Clarion Hotel,
2703 Craig Road, Eau Claire WI 54701

Total Distance 17.8 miles

- Head South on Craig Road 500' to stop light
- Turn Right on Hwy 37 South 1.4 mi
- Turn Left on to interstate 94 East Bound towards St. Paul 3.8 mi
- Take Hwy 93 Exit and turn Right and head South on 93, 11.4 mi
- Take left Turn on Cty Rd I to driveway on the Left 1.4 mi

NOTE: Land and Water – Please stay on the paved driveway into the property, both sides of the roads and the ponds are available for training. Please avoid the couple of strawberry patches. Contact phone numbers for questions on using any of Lee's grounds:

Lee Christenson: 715-533-3533

Spencer Smith: 715-563-3849

Warren Boehm: 715-797-2404



• Training Property #6 •

Landowner: Lee Christenson

Lee Christenson, Cty Rd. V, Eleva, WI 54738
44°33'9.65"N 91°26'24.62"W

Directions from Clarion Hotel,
2703 Craig Road, Eau Claire WI 54701

Total Distance 21.6 miles

- Head South on Craig Road 500' to stop light
- Turn Right on Hwy 37 South 1.4 mi
- Turn Left on to interstate 94 East Bound towards St. Paul 3.8 mi
- Take Hwy 93 Exit and turn Right and head South on 93, 15.8 mi
- Turn Left on Cty Rd V to gravel Road on Left .8 mi

*NOTE: Water and Limited Land – Do not drive on field. Walk around pond to set up. No ATV's. Contact phone numbers for questions on using any of Lee's Grounds:
Lee Christenson: 715-533-3533
Spencer Smith: 715-563-3849
Warren Boehm: 715-797-2404*



• Training Property #7 •

Landowner: Watopa Retriever Club – Site A

Watopa Retriever Club Site A
Hwy 61 & County Rd 84, Kellogg, MN
44°13'57.51"N 91°56'56.57"W

*Directions from Clarion Hotel,
2703 Craig Road, Eau Claire WI 54701*

Total Distance 64.5 miles

- Head South on Craig Road 500' to stop light
- Turn Right on Hwy 37 South 18.9 mi
- Turn Right on US Hwy 10/Main St (thru Mondovi) .8 mi
- At stop sign turn left on S EauClaire St/Hwy 37 South 22.2 mi
- Turn Right onto WI-35 North 6.7 mi
- Turn Left onto WI-25 South in Nelson 2.6 mi
- *Entering Minnesota* –
- At the bottom of the bridge turn Left .2 mi
- Turn Right at stop sign and continue to MN Hwy 61, 1 mi
- Turn Left onto Hwy 61 South 11.2 mi
- Turn Left onto County Rd 84 .1 mile to property

NOTE: Land and Water – This property has land and water, Please close the gates when finished, If grounds are wet stay on the roads. There is also a entrance gate on the opposite end of the property.



• Training Property #8 •

Landowner: Watopa Retriever Club – Site B

Watopa Retriever Club Site B
60455 Cty Rd 84, Kellogg, MN
44°16'5.79"N 91°56'50.34"W

*Directions from Clarion Hotel,
2703 Craig Road, Eau Claire WI 54701*

Total Distance 67.3 miles

NOTE: These directions are identical to Training Property #7 – Site B, page 24 – except this property is 2.8 miles further down County Road 84.

– Entering Minnesota –

- At the bottom of the bridge turn Left .2 mi
- Turn Right at stop sign and continue to MN Hwy 61, 1 mi
- Turn Left onto Hwy 61 South 11.2 mi
- Turn Left onto County Rd 84 2.9 mile to property

NOTE: Land and Water – This is a walk in site only, no vehicles or ATV's allowed. This is also a working cattle ranch, so the gates must be closed at all times. There is an entrance gate on both ends of the property off Hwy 84 and one small walk thru gate about half way in-between.



• Airing Property #1 •

Porterville Park, Eau Claire, WI

Porterville Park, S4530 Porterville Rd, Eau Claire WI 54701
44°46'15.10"N 91°34'42.18"W

Directions from Clarion Hotel,
2703 Craig Road, Eau Claire WI 54701

Total Distance 4.4 miles

- Head South on Craig Road 500' to stop light
- Turn Right on Hwy 37 South 3.7 mi
- Turn Right on Hwy 85 West 300'
- Turn Right on to Porterville Rd. 1 mi

*NOTE: Nice Park down near the river with good walking
airing area, Dead end road with very little traffic.*

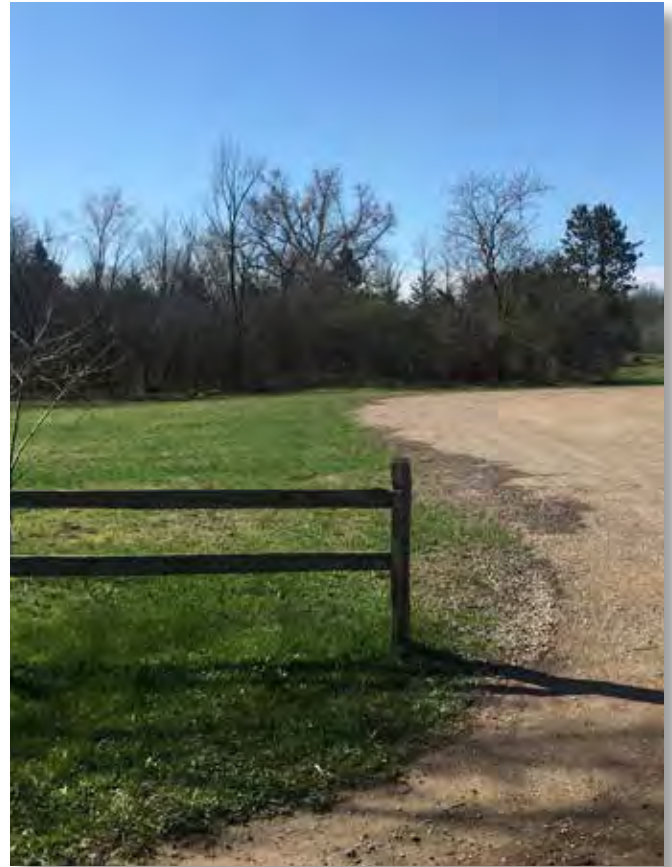

• Airing Property #2 •

Pioneer Park, Eau Claire, WI

Pioneer Park, S4964 Porterville Rd, Eau Claire WI 54701
44°45'42.54"N 91°34'10.08"W

Directions from Clarion Hotel,
2703 Craig Road, Eau Claire WI 54701

Total Distance 3.7 miles

- Head South on Craig Road 500' to stop light
- Turn Right on Hwy 37 South 3.7 mi
- Turn Right on Hwy 85 West 300'
- Turn left on to Porterville Rd. 500'

*NOTE: This site is **not available** for airing June 16, 17 or 18th – there is another event that is renting the site.*

This is a walk in site only, please respect the landowners and do not go near the food service buildings near the back of the property. A trash receptacle will be provided along with doggie disposal bags to clean up after your dog near the cable gate where you enter.



• Airing Property #3 •

Carson Park, Eau Claire, WI

Carson Park, 100 Carson Park Dr, Eau Claire, WI 54703

44°48'1.17"N 91°31'35.32"W

Directions from Clarion Hotel,
2703 Craig Road, Eau Claire WI 54701

Total Distance 1.1 miles

- Head North on Craig Road .2 mi
- Turn Left onto W Clairemont Ave .7 mi
- Turn Right onto Menomonie St .2 mi
- Turn left onto Carson Park Dr

NOTE: This is Eau Claire's Premier Park.

This is an on-leash only park. A lot of walking trails and open area. Right in the heart of town.

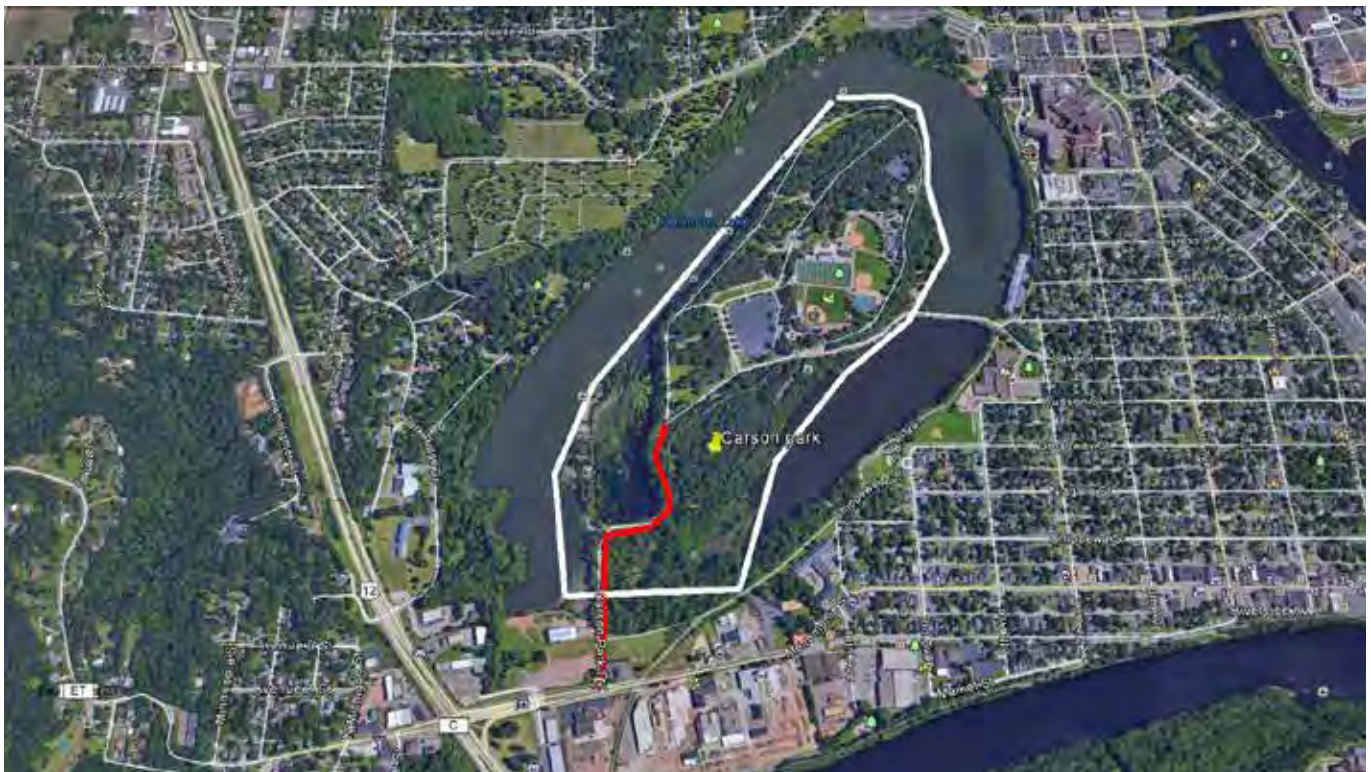

• Airing Property #4 •

Eau Claire "Off-Leash" Dog Park, Eau Claire, WI

Eau Claire "Off-Leash" Dog Park, 4503 House Rd,
Eau Claire, WI 54701

44°46'16.48"N 91°25'20.82"W

*Directions from Clarion Hotel,
2703 Craig Road, Eau Claire WI 54701*

Total Distance 5.9 miles

- Head North on Craig Road .2 mi
- Turn Right onto W Clairemont Ave / Hwy 12 2.8 mi
- Take Hwy 53 South 1.1 mi
- Take the Golf Rd Exit to turn left onto Golf Rd .3 mi
- Take a Right onto Gateway Drive at the Kohl's store .8 mi
- Turn right onto House Rd .1 mi



• Test Property #1 •

Lucyana – Landowners: Laura & John Parrott

Laura & John Parrott, S1056 Fisken Valley Rd., Mondovi
44°26'35.45"N 91°38'23.57"W

Directions from Clarion Hotel,
2703 Craig Road, Eau Claire WI 54701

Total Distance 31 miles

- Head South on Craig Road 500' to stop light
- Turn Right on Hwy 37 South 18.9 mi
- Turn Right on US Hwy 10/Main St (thru Mondovi) .8 mi
- At stop sign turn left on S EauClaire St/Hwy 37 South 1 mi
- Proceed Straight Thru next Stop sign on to Cty Hwy H 8.0 mi
- Turn Right on Hwy 121 East 1.8 mi
- Turn Left on Fisken Valley Rd. 1.6 mi

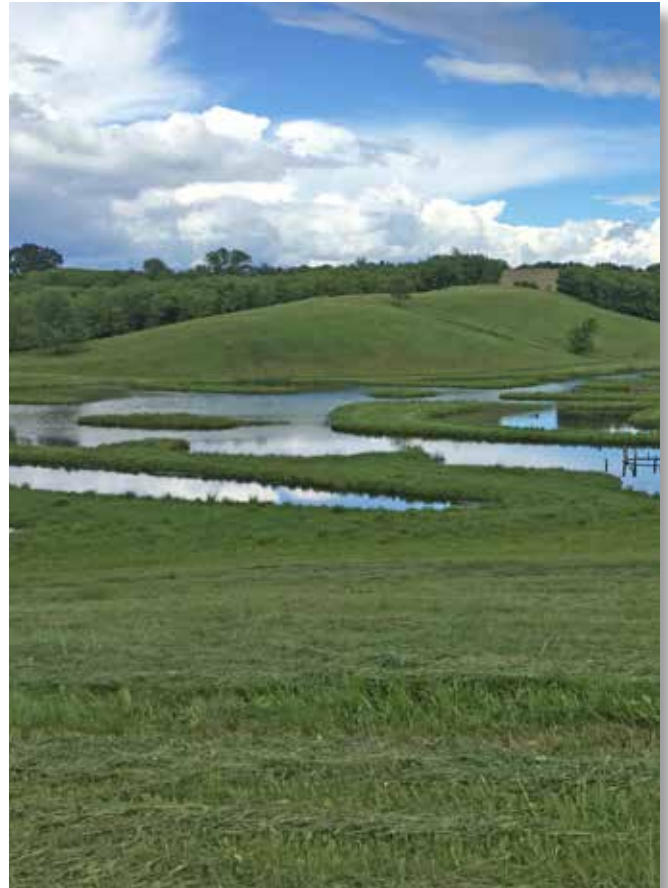

• Test Property #2 •

Lucy Too – Landowners: Laura & John Parrott

Lucy Too – S949 Davis Valley Rd., Mondovi

44°27'30.39"N 91°37'47.74"W

Directions from Clarion Hotel,
2703 Craig Road, Eau Claire WI 54701

Total Distance 31.2 miles

- Head South on Craig Road 500' to stop light
- Turn Right on Hwy 37 South 18.9 mi
- Turn Right on US Hwy 10/Main St (thru Mondovi) .8 mi
- At stop sign turn left on S EauClaire St/ Hwy 37 South 1 mi
- Proceed Straight Thru next Stop sign on to Cty Hwy H 8.0 mi
- Turn Right on Hwy 121 East 1.6 mi
- Turn Left on Davis Valley Rd .5 mi
- Angle Right, then take immediate left through gate to ponds

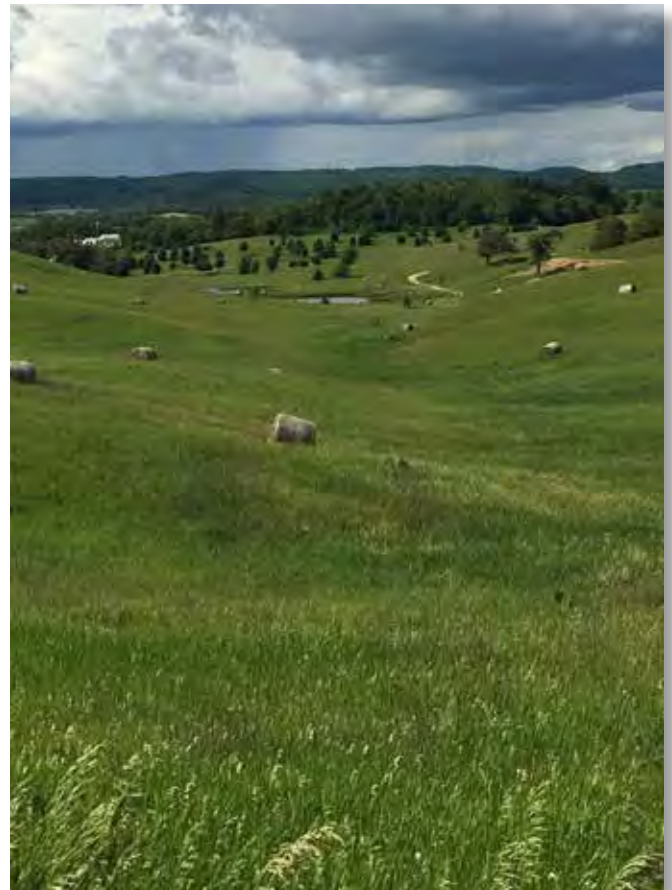

• Test Property #3 •

Landowners – Mary & Randy Spangler

Mary & Randy Spangler W323 Swiggum Rd., Mondovi
44°32'19.51"N 91°35'42.89"W

Directions from Clarion Hotel,
2703 Craig Road, Eau Claire WI 54701

Total Distance 25.0 miles

- Head South on Craig Road 500' to stop light
- Turn Right on Hwy 37 South 18.9 mi
- Turn Right on US Hwy 10/Main St (thru Mondovi) .8 mi
- At stop sign turn left on S EauClaire St/ Hwy 37 South 1 mi
- Proceed Straight thru next stop sign on to Cty Hwy H 1 mi
- H will then take a sharp Right, but STAY straight on Cty Rd. HH 2 mi
- Take a Right on Talle Rd 1 mi
- Take a Left turn on Swiggum Rd 1 mi
- Grounds is on the Right

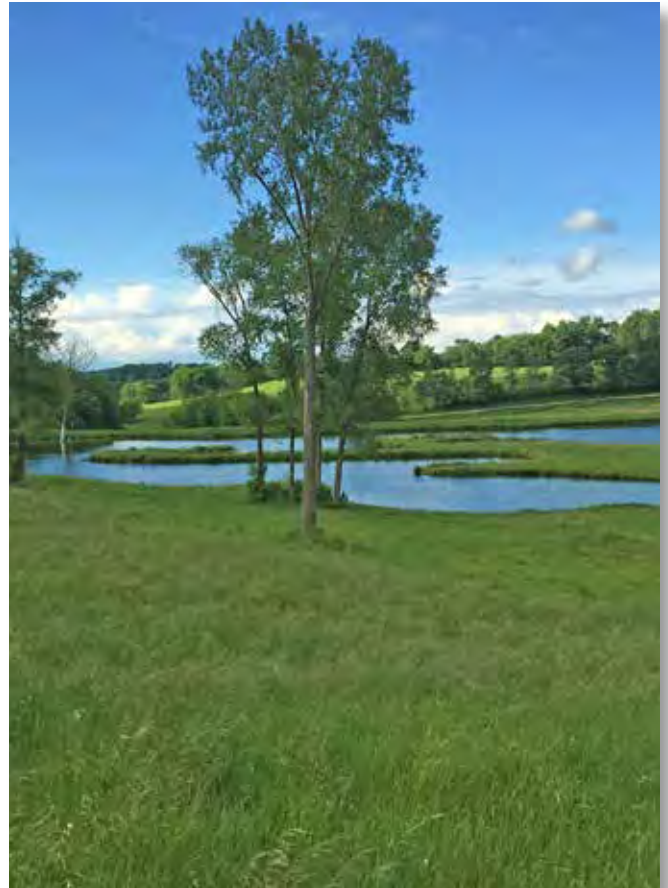

• Test Property #4 •

Landowners – Curtis/Unbehaun/ Blackhawk RC

Curtis/Unbehaun/ Blackhawk Retriever Club
Corner of Cty. Hwy H & Linse Rd., Mondovi
44°28'8.72"N 91°36'23.13"W

*Directions from Clarion Hotel,
2703 Craig Road, Eau Claire WI 54701*

Total Distance 25.0 miles

- Head South on Craig Road 500' to stop light
- Turn Right on Hwy 37 South 18.9 mi
- Turn Right on US Hwy 10/Main St (thru Mondovi) .8 mi
- At stop sign turn left on S Eau Claire St/ Hwy 37 South 1 mi
- Proceed straight thru next stop sign on to Cty Hwy H
- Stay on Cty Hwy H 7.9 miles to the intersection of Linse Rd.

