



# 2018 NATIONAL AMATEUR RETRIEVER CHAMPIONSHIP

**Roseburg, Oregon ■ June 16-23, 2018  
Information & Training Grounds Guide**



*We Help Make Your Dog*

**THE BEST IT CAN BE.**



**Proud Sponsor of the National Amateur Retriever Club**

**LEARN MORE AT [AVERYSPORTINGDOG.COM](http://AVERYSPORTINGDOG.COM)**



# • Table of Contents •

## 2018 NATIONAL AMATEUR RETRIEVER CHAMPIONSHIP

Welcome Letter from the NARC Chairman, Andy Kahn .....	4
Important Emergency / Veterinarian Information .....	4
Calendar of Events.....	6
Ask The Locals .....	8
Things to See and Do in Roseburg .....	10
Training / Test Site Rules & Regulations .....	12
Training Danger Warnings .....	13
Draw (Local) Training Property Map .....	14
Training Property #1 – Kevin & Pan Bunnell.....	16
Training Property #2 – Dawson Ranch – Dan Dawson .....	18
Training Property #3 – John & Sue Hatfield .....	20
Training Property #4 – Whistler’s Ranch – Leon Gilbert .....	22
Training Property #5 – Whistler’s Ranch – Leon Gilbert .....	22
Training Property #6 – Whistler’s Pond – Leon Gilbert .....	24
Training Property #7 – Whistler’s Pond – Leon Gilbert .....	24
Long Distance Training Property Map .....	26
LDTP: Training Property #1 – Elk Bay & Hillside Pond – Dan Morin.....	28
LDTP: Training Property #2 – Dianne Morley .....	30
LDTP: Training Property #3 – Jerry & Jane Patopea .....	32
LDTP: Training Property #4 – Gary Zellner.....	34
LDTP: Training Property #5 – TruLine Retrievers – John & Amie Henninger .....	36
LDTP: Training Property #6 – Richard Cordell .....	38
Trial Grounds Map .....	40
Advertiser Index .....	42

# • WELCOME •



I would like to welcome everyone back to Roseburg, Oregon as we host our second National Amateur. The local community businesses and landowners have been very supportive of our event and I appreciate their many contributions and the use of their property.

As always our primary sponsors Purina and Avery have been extremely generous along with Kent, Garmin, Dogtra and many others. Please take the time thank them for their support when you see them at the event.

I also want to thank all of the volunteers who have committed their time to work at our National Amateur. Without them we would not be able to host this event as it takes hundreds of labor hours with us all working together to pull it off.

Congratulations to all of the dogs and handlers who have qualified as you are very select group representing the best in our sport.

My hope is for everyone to enjoy their time here in the Pacific Northwest.

Good luck to all!

*Andy Kahn*

Andy Kahn

2018 NARC Chairman

## **Emergency Response Coordinator**

Andy Kahn                      503-789-2565

## **Veterinarians**

On the Grounds:

VetSystems

Mobile "Sport Vet"

Dr. Jennell

Bailey Veterinarian Clinic

248 Garden Valley Road

Roseburg, OR

541-673-4403

Roseburg Animal Hospital

575 NE Stephens Street

Roseburg, OR

541-673-3062

## **Ambulance, Fire & Police Department**

Emergency 911

Police Non-Emergency 541-440-4471

## **Hospital**

Mercy Medical Center

2700 N.W. Stewart Parkway

Roseburg, OR 97471

541-673-0611

Evergreen Urgent Care

2570 N.W. Edenbower Blvd.

Roseburg, OR 97471

541-677-7200

This book was created especially for you by Linda Erwin and Andy and Shirley Kahn



# **Bailey Veterinary Clinic**

**since 1950**



**248 NW Garden Valley Blvd**

**Roseburg, OR 97470**

**(541) 673-4403**

**[www.baileyvet.com](http://www.baileyvet.com)**

# • Calendar of Events •

Friday June 15, 2018

## Meetings



8:00 am **NARC Officers Meeting** – Sleep Inn & Suites  
2855 NW Edenbower Blvd, Roseburg, OR 97471 **GPS 43.2435277, -123.3609056**  
Merchandise (hats and handlers jackets) available throughout the day

11:00 am **Field Trial Committee and Judges Meeting** - Sleep Inn & Suites  
2855 NW Edenbower Blvd, Roseburg, OR 97471

2:00 pm **Retriever Advisory Committee Meeting** – Douglas County Fairgrounds Complex  
210 Fear Street, Roseburg, OR 97471 **GPS 43.19160, -123.359304**  
*Directions – Head north on NW Edenbower Blvd towards NW Plateau (.2mi).  
Sharp right to merge onto I-5 S (3.3mi). Take exit 123 toward Fairground/Umpqua Park (.2mi).  
Turn left onto Heritage Way/SW Portland Ave (continue to follow SW Portland Ave – 443 ft).  
Turn right onto Fear St (destination will be on the left – 82 ft)*



3:00 pm **NARC Annual Meeting** – Douglas County Fairgrounds  
210 Fear Street, Roseburg, OR 97471 – **GPS 43.19160, -123.359304**

**Committee Meetings** will be held at the conclusion of the Annual Meeting  
in the general meeting room at the Douglas County Fairgrounds

**Bitch Check** will be held immediately following the general meeting  
outside of the meeting room at the Douglas County Fairgrounds.

## Parties

6:30 pm **Cocktail Party** – Douglas County Fairgrounds Complex  
Cocktail attire for the ladies, jackets for the gentleman

Sunday, June 17, 2018

7:30pm **Double Header Dinner** – Shirley & Andy Kahn's Guest House at Trial Grounds  
5120 Sunshine Road, Roseburg, OR 97470 **GPS 43.28245, -123.255127**  
*Head south on NW Edenbower Blvd toward NW Plateau DR (.2mi) Turn Left onto NW Stewart Pkwy  
(1.0mi). Turn right onto NE Stephens St (1.3mi). Turn left onto NE Diamond Lake Blvd (.1mi). Continue  
straight onto OR-138 E/NE Diamond Lake Blvd (Continue to follow OR-138 E (.2mi). Turn left onto  
Sunshine Rd (5.1mi). Dinner will include grilled Tri-Tip stake with all the fixings – Cost \$20.  
RSVP Chris Hatch Cell 530-990-4425 for reservations.*



Tuesday, June 19, 2018

6:30 pm **Workers Party** – Splitz Bar and Grill at Ten Down Bowling Alley  
2400 NE Diamond Lakes Blvd, Roseburg, OR 97470 **GPS 43.21213, -123.326344**  
*Head south on NW Edenbower Blvd toward NW Plateau Dr (.2mi). Turn left onto NW Stewart Pkwy  
(1.0mi). Turn right onto NE Stephens St (1.3mi). Turn left onto NE Diamond Lake Blvd (.1mi)  
Continue straight to stay on NE Diamond Lake Blvd (destination will be on the left – 8mi)*



Saturday, June 23, 2018

**Winner's Party** – at the conclusion of the National – Shirley and Andy Kahn's Guest House  
5120 Sunshine Road, Roseburg OR 97470 **GPS 43.28245, -123.255127**  
See directions for Double Header Dinner above.



# Thank you!

... to our generous Sponsors!



 **PURINA**<sup>®</sup>  
**PRO PLAN**<sup>®</sup>  
brand DOG FOOD  
NUTRITION THAT PERFORMS<sup>®</sup>

 **ASD**<sup>®</sup>  
AVERY SPORTING DOG

 **Ford**

**GARMIN**<sup>®</sup>

 **dogtra**

 **KENT**  
CARTRIDGE

Photo by Mark Atwater

We sincerely thank you all for your **contributions** and **support!**

## • Ask the Locals •

We asked the local community these questions  
and these were the top four answers:

### Where is the best place to eat lunch?

Jersey Lilly 1430 NE Dee Street  
Granny's Mini Hut 346 NE Ward Street  
Red Robin 2200 NW Stewart Park  
Tino's Taco Truck 792 NW Garden Valley Boulevard

### Where is the best burger in town?

Granny's Mini Hut 346 NE Ward Street  
Jersey Lilly 1430 NE Dee Street  
Mc Donald's 2 different locations (see their ad)  
Red Robin 2200 NW Stewart Park

### Where is the best pizza in town?

Old Soul Pizza 525 SE Main  
Loggers Pizza and Growlers 1350 NE Stephens #10  
Abby's Pizza 2585 NE Diamond Lake Blvd  
1661 NE Stephens Street

### Where is the best restaurant for dinner?

Parrot House 1851 SE Stephens Street  
True Kitchen 629 SE Main Street  
Mariachi Loco 719 SE Jackson  
Dino's Ristorante Italiano 404 SE Jackson

### Best Vet (this veterinary clinic received all votes)

Bailey Veterinary Clinic 248 NW Garden Valley Boulevard

### Where do you buy your dog supplies?

Douglas County Farmers Co-Op 3171 NE Stephens Street  
Mini Pet Mart 333 NE Garden Valley Boulevard  
Costco 4141 NE Stephens Street  
Coastal Farm & Ranch 782 NE Garden Valley Boulevard

### Where do you get your car or truck repaired?

Walker Brothers Auto Repair 1225 NE Stephens Street  
Mulholland Auto Repair 1650 NW Mulholland Drive  
O'Briens Truck-N-Auto Repair 80 Kester Road  
Mobile Tune 504 SE Rose Street



Retriever News is a Proud Sponsor of the

**2018**

# National Amateur Retriever Championship

*Congratulations to All of the Qualifiers ...*

*We Wish You All the Best of Luck!*



Photo by Mark Atwater



*Check it Out!*

The **Retriever News Blog** is the Official Blog for the National Amateur Event! Don't miss out on all of the coverage ... The only place to get up-to-the-minute test and contestant details, photos, callbacks and more!

**2018narc.blogspot.com**

**retrieverNEWS | EntryExpress**

TheRetrieverNews.com ▪ EntryExpress.net ▪ 262-278-4201 ▪ info@theretrievernews.com

**Social Media:**

facebook.com/RetrieverNews ▪ Twitter.com/retriever\_news  
youtube.com/retrievernews ▪ instagram.com/retrievernews



# • Things to See and Do in Roseburg •

## Crater Lake National Park

Once a towering mountain known as Mt. Mazama, Crater Lake is now America's deepest lake. Hike spectacular trails, picnic near fields of wildflowers, drive the 33 mile trip around the caldera rim, enjoy camping in the most scenic of settings, marvel at the pristine blue waters of Crater Lake. For Crater Lake National Park information, such as directions, park fees, weather conditions and webcams log onto the [National Park Service](#). For lodging or camping reservations log onto [Crater Lake National Park Lodges](#) or call 1-888-774-2728. If creating a travel itinerary to Crater Lake from Roseburg, log onto [Crater Lake Country](#) where you will find information on area attractions, lodging, dining, things to do and see and maps.



## North Umpqua River Wild and Scenic Area

Located east of Roseburg via Highway 138, the Wild and Scenic section of the North Umpqua River offers the visitor unsurpassed recreational opportunities among some of the most beautiful vistas in Oregon. Camping, fishing, hiking, picnic sites, waterfalls, rafting and watchable wildlife viewpoints. This spectacular scenic route to Crater Lake is part of the National Rogue-Umpqua Scenic Byway. Permits are not required when rafting, and commercial outfitters are available for hire.

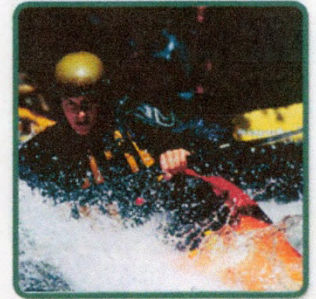

## Diamond Lake

Diamond Lake, located off Highway 138 approximately 76 miles east of Roseburg, is Douglas County's Cascade Mountains Gem. Summer and winter outdoor recreation and adventure opportunities are some of the finest you will find anywhere in the county. Diamond Lake Resort provides motel and cabin accommodations. Camping sites abound. Restaurants and convention center year-round plus a Visitors Center open in the summer.

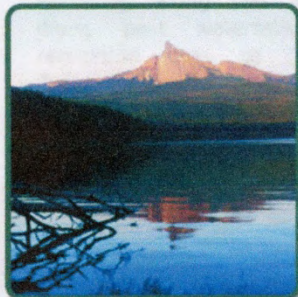

## Douglas County Museum

The award-winning Douglas County Museum of History and Natural History is located at I-5 exit #123 one mile south of Roseburg. The museum's displays offer a fun and exciting learning adventure. 2002 marked Douglas County's Sesquicentennial. Enjoy a special Museum exhibit on the first 150 years of Douglas County. Open Tuesday-Saturday 10 am-5 pm. Admission charged. Tours available. Call 541-957-7007.



## Oakland Historic District

Oakland was the first city in Oregon to establish an Historic District (1968). Located 15 miles north of Roseburg, Oakland was once a thriving agricultural and shipping center. The community now welcomes visitors to experience historic buildings, homes, pioneer cemeteries, antique, art and gift shops, fine dining restaurant and the Oakland Museum.

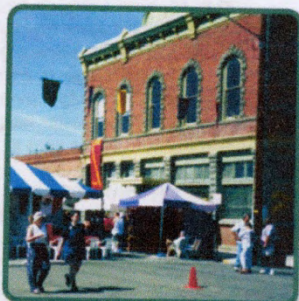

Roseburg Visitor's Center  
541-672-9731  
410 SE Spruce Street  
Roseburg, OR 97470  
[www.visitroseburg.com](http://www.visitroseburg.com)



# retriever OUTFITTER

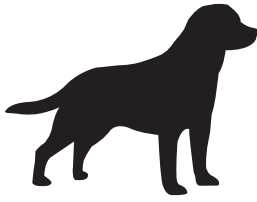

The *Best* place to get  
your Official Merchandise

Avery Sporting Dog Handler  
Jackets Now Available

*Purchase all your Apparel and Accessories for the  
2018 National Amateur in Style!*



- **Women's Apparel** • **Men's Apparel**
- **Handler Jackets** (*Black and Camo*) • **Accessories**
- ★★ **Personalization Options Available on Many Items!** ★★

***Come Check It Out!***

*... stocked with Brand New Styles and Merchandise!*

[www.RetrieverOutfitter.com](http://www.RetrieverOutfitter.com)

Please Contact Patti Simmons with Questions: 678-787-9923  
or email: [patti@whiteboardpromotions.com](mailto:patti@whiteboardpromotions.com)

# • Training/Test Site Rules & Regulations •

## A Guide to the Use of Training Properties

The following “Guidelines” list important considerations for the use of the pre-National Training Grounds and National Amateur Test Grounds that are, thanks to the generosity of the owners, available for our use. These are in no way meant to cover every possible consideration. When in doubt, use common sense and courtesy. Remember, we are invited guests on these properties. The Training Property sites are open from 8 am to 5 pm.

1. The properties listed in the Training Guide are all private grounds developed by their owners for the training of their dogs. We are their guests and should act accordingly.
2. The use of these grounds shall be coordinated through the Field Trial Committee and the random draws for property use.
3. No one may contact owners for individual or group use or access these properties except through the FT Committee.
4. The regulations listed for each property are in addition to these general guidelines.
5. Unless instructed otherwise close and secure all gates at all times.
6. Keep vehicles to the edges of fields and away from pond banks. Access fields only with UTV's or 4-wheelers.
7. Be wary of livestock and neighbors. Never shoot in the direction of any visible residence.
8. Unless otherwise noted, smoking on any property is prohibited, except in a closed vehicle.
9. Remove all of your trash, including spent shells, dead birds and any other trash you find. Do not leave food scraps or spilled dog food on the grounds. Some properties specifically prohibit feeding on the grounds.
10. Stay well-away from kennels and residences.
11. Dead birds must be disposed of in plastic bags in approved trash containers. Additionally, there will be a trash container at Andy and Shirley Kahn's Property that can be used for bird disposal.
12. By entering any of these properties you acknowledge the risks inherent in outdoor sports whether such risks are apparent or hidden. All participants accept those risks and agree that they alone are responsible for the health and safety for themselves and others in their group. Participants, by their use of the properties, acknowledge that they hold the property owners, narc, its officers and members harmless and free of any liability for any accidents, injuries or damage to their persons or vehicles. Entering any the properties is further subject to the participants' agreement to be held fully responsible for any damage, accidental or otherwise, to the property and any animals, facilities, buildings or equipment located on the property.
13. Enjoy these wonderful properties. But, please, be courteous to the landowners and their neighbors.

## • NOTES •

---

---

---

---

---

---

---

---



# • Training Danger Warnings •

## A Guide to the Local Training Hazards



These are **Foxtails**. They are very dangerous to your dog. Your dog can die from them if they get them in their nose and are not sneezed out or removed. They can cause an abscess if they penetrate the skin anywhere. **Don't walk, air or train your dog in these!**



These are **Salmon**. Salmon poisoning is a potentially fatal condition in dogs that eat raw salmon. June is salmon fishing season in Roseburg and surrounding areas. If your dog should eat raw salmon, get medical attention as soon as possible. Clinical signs appear within 6 days. They are: Vomiting, lack of appetite, fever, diarrhea, weakness, swollen lymph nodes, and dehydration. Untreated death usually occurs within 14 days. 90 percent of untreated dogs die.



Standard identification of poison oak. Leaves of three, let them be!

**Poison Oak** – It's typically found in rocky or shallow soiled areas, shaded or sunny areas. It typically has vibrant red leaves in the early spring and late fall, but the leaves are a deep green all summer. The leaves are made up of three leaflets and this is the best way to identify it. As the saying goes, *leaves of three, let them be.*



**Rattlesnakes** - The Western Diamondback makes it home in California and Oregon. Generally not aggressive, rattlesnakes strike when threatened or deliberately provoked, but given room they will retreat. Startled rattlesnakes may not rattle before they strike defensively. Rattlesnakes can swim and may be around water areas. If you or your dog gets bitten, seek medical attention immediately as a bite from one of these guys can be potentially fatal. Be especially careful around rock outcropping, but they can be anywhere. When it gets hot, you may encounter them more in the morning and late evening and even at night when it cools off.

**Be careful wherever you train. Check out the area for all hazards, not just the ones above.**  
Check for ditches, holes, buried implements or anything else.

### Airing Grounds

You may air your dogs at the Fair Grounds on the south side of the RV Park, away from the trailers.

### Bird Pick-Up and Disposal

**For Training Birds** – Contact Gary Zellner at 503-931-0966

**Bird Pick-Up** – At Zellner's Property at 39330 Montgomery Drive, Scio, OR 97374

**By Special Arrangement** – A few training birds can be picked- up at Andy Kahn's Ranch – 5120 Sunshine Road, Roseburg, OR. Contact Andy at 503-789-2565, no later than June 1st, to arrange for birds to be delivered to Andy's Ranch

**Bird Disposal** – A dumpster will be located on the trial grounds at Andy Kahn's property.

## • Draw (Local) Training Sites •

From the Sleep Inn & Suites  
2855 NW Edenbower Blvd  
Roseburg, OR

*Signs will be posted*

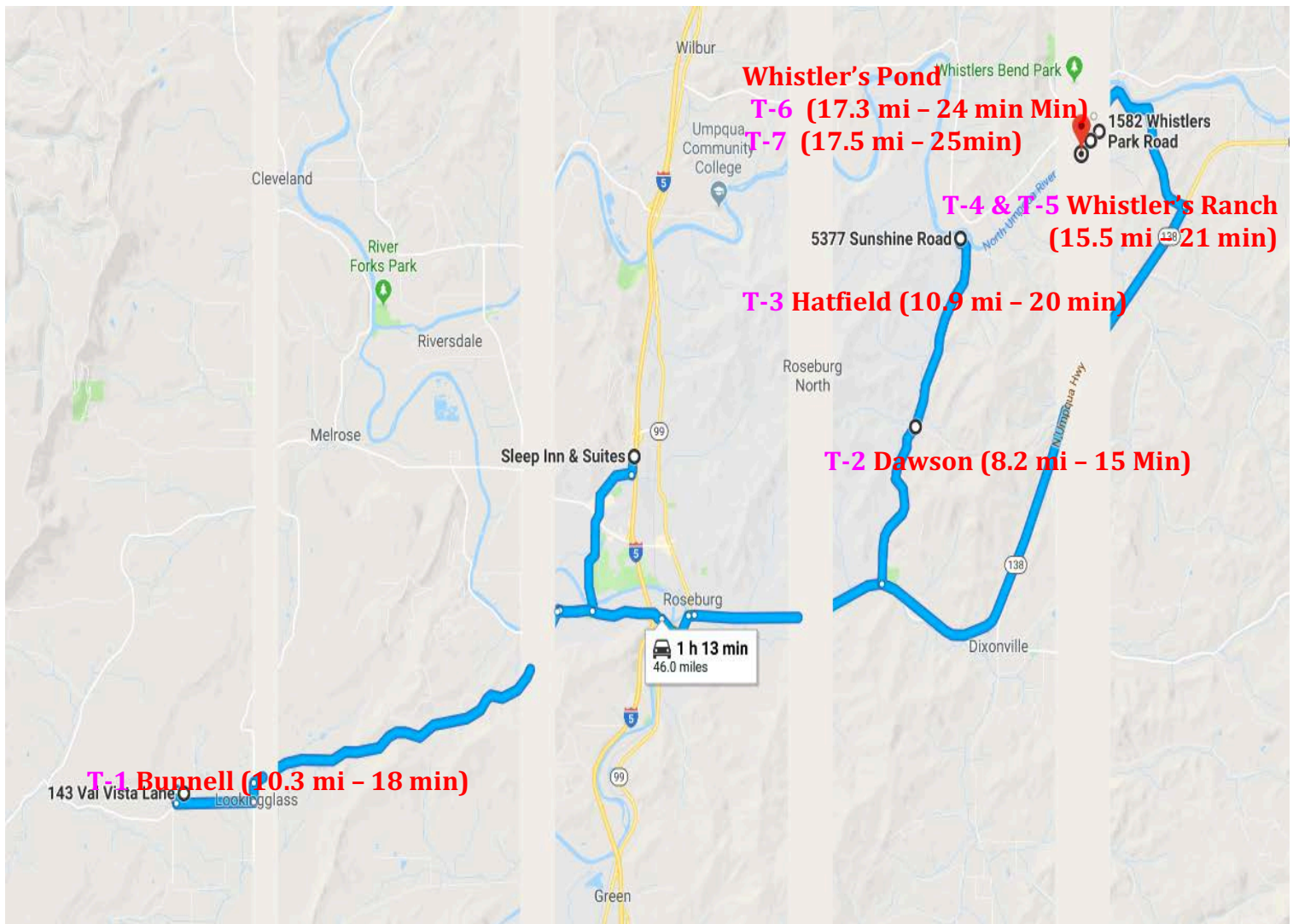

These sites are mainly for smaller amateur training groups. They are close to Roseburg. They will be used on a ½-day basis, from 8 am to 12 pm or from 1 pm to 5 pm. There will be a draw and sign-up at the headquarters every evening at 6 pm, starting on Sunday June 10th through Thursday, June 14th. All training grounds will be on a first-come, first-served basis.



**Welcome to  
Roseburg, Oregon  
Home of**

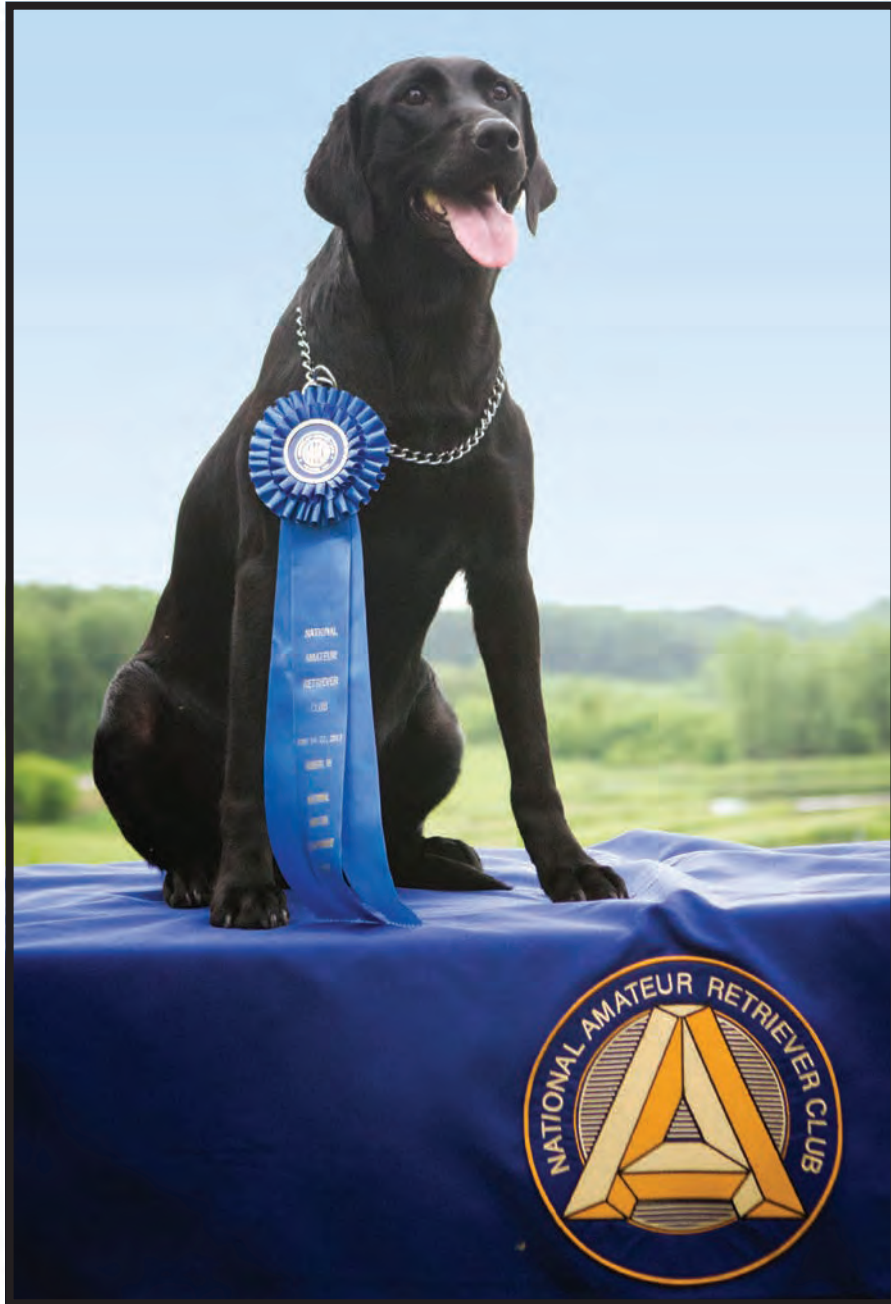

**NAFC-FC Dottie Ray's Ivy League**

*Good Luck to All Handlers and Dogs*

# T-1 Kevin & Pam Bunnell

143 Val Vista, Roseburg, OR. 97471

Good land & water –10 minutes from city limits.

GPS

43.178170

-123.511246

Gate Code 1234

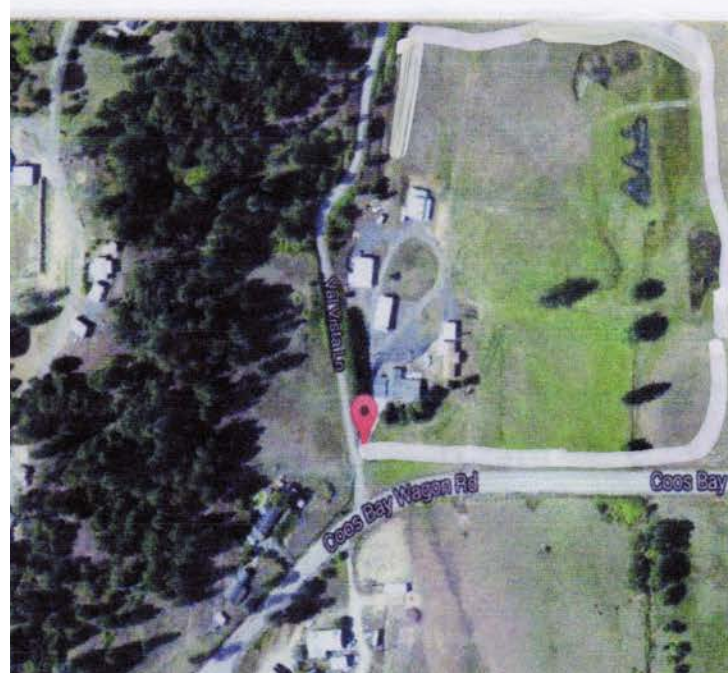

Google Maps Sleep Inn & Suites Drive 10.8 miles, 18 min  
2855 NW Edenbower Blvd, Roseburg, OR 97471  
Roseburg, OR

### Sleep Inn & Suites

2855 NW Edenbower Blvd, Roseburg, OR 97471

- ↑ 1. Head south on NW Edenbower Blvd toward NW Plateau Dr 0.2 mi
- 2. Turn right onto NW Stewart Pkwy 2.2 mi
- 3. Turn right onto W Harvard Ave 0.5 mi
- ↶ 4. Turn left onto Lookingglass Rd 6.0 mi
- ↶ 5. Turn left to stay on Lookingglass Rd 0.2 mi
- 6. Turn right onto Coos Bay Wagon Rd 1.3 mi
- 7. Turn right onto Val Vista Ln 0.2 mi

143 Val Vista Ln  
Roseburg, OR 97471





**WE HELP OUR CLIENTS  
SO THEY HAVE  
TIME TO SMELL  
THE PUPPIES AND DO  
WHAT IS IMPORTANT IN  
THEIR LIVES!**

**Hooper Wealth**   
MANAGEMENT GROUP

*Hooper Wealth Management Group offers securities and advisory services through Independent Financial Group, LLC (IFG), a registered broker-dealer and investment advisor. Member FINRA/SIPC. HWMG and IFG are unaffiliated entities.*  
OSJ Branch 12672 High Bluff Dr., Ste 200, San Diego, CA 92130

**We are dedicated** to helping clients effectively pursue what's important in their lives – faith, family, friends, sports, hobbies, travel, .....

Helping them build a comprehensive financial plan that seeks to meet today's needs and prepares for tomorrow helps to accomplish this – and this is our greatest reward!

2192 NE Stephens St.  
Roseburg, OR 97470  
541-440-6868

[www.hooperwealth.com](http://www.hooperwealth.com)

# T-2 Dawson Ranch Dan Dawson

GPS

43.2492384  
-123.2685262

2589 Sunshine Road, Roseburg, OR 97470

Land Only – Rolling hills.



Google Maps

Sleep Inn & Suites to 2589 Sunshine Rd, Roseburg, OR 97470 Drive 8.2 miles, 15 min

### Sleep Inn & Suites

2855 NW Edenbower Blvd, Roseburg, OR 97471

- ↑ 1. Head south on NW Edenbower Blvd toward NW Plateau Dr 0.2 mi
- ↶ 2. Turn left onto NW Stewart Pkwy 1.0 mi
- ↷ 3. Turn right onto NE Stephens St 1.3 mi
- ↶ 4. Turn left onto NE Diamond Lake Blvd 0.1 mi
- ↑ 5. Continue straight onto OR-138 E/NE Diamond Lake Blvd  
Continue to follow OR-138 E 3.2 mi
- ↶ 6. Turn left onto Sunshine Rd 2.4 mi

2589 Sunshine Rd

Roseburg, OR 97470



# Welcome

## National Amateur Retriever Championship Participants



# **ZOOM**

**MOTOR SPORTS**



Motorcycle Parts & Accessories  
Full Service Shop • Apparel  
Diesel Performance • Import Performance  
Truck/4x4 Accessories • Car Audio

**541.673.7813**  
[www.zoommotorsports.com](http://www.zoommotorsports.com)



2745 NE Diamond Lake Blvd • Roseburg OR 97470

# YOUR SOURCE FOR EVERYTHING



Motorcycle, ATV, UTV  
in Douglas County



# **ZOOM**

**MOTORSPORTS**

**541.673.7813**

2745 NE Diamond Lake Blvd • Roseburg OR 97470  
[www.zoommotorsports.com](http://www.zoommotorsports.com)



# T-3 John & Sue Hatfield

**GPS43.282062  
-123.248941**

5377 Sunshine Road, Roseburg, OR 97470

Land only – Access on Stillwater Road.

The field is directly across the road from Andy Kahn’s mailbox at 5377 Sunshine Road.



21 min (10.9 miles)

via OR-138 E and Sunshine Rd

Fastest route

### Sleep Inn & Suites

2855 NW Edenbower Blvd, Roseburg, OR 97471

- ↑ Head south on NW Edenbower Blvd toward NW Plateau Dr  
0.2 mi
- ↶ Turn left onto NW Stewart Pkwy  
1.0 mi
- ↷ Turn right onto NE Stephens St  
1.3 mi
- ↶ Turn left onto NE Diamond Lake Blvd  
0.1 mi
- ↑ Continue straight onto OR-138 E/NE Diamond Lake Blvd  
Continue to follow OR-138 E  
3.2 mi
- ↶ Turn left onto Sunshine Rd  
Destination will be on the right  
5.0 mi

### 5377 Sunshine Rd

Roseburg, OR 97470





# “We welcome the National Amateur Retriever Club to Roseburg”

Supporting pet owners with the brands they depend on:



- Science Diet
- Victor
- Diamond
- Blue Buffalo
- Taste of the Wild
- Nutri Source
- Merricks
- Royal Canine
- Wellness
- Signature
- Chicken Soup
- Earthborn

3171 NE Stephens St. Roseburg  
124 SW Douglas Blvd. Winston  
[www.dcfarmers.com](http://www.dcfarmers.com)





# T-4 & T-5 Whistler's Ranch Leon Gilbert

**GPS 43.30608  
-123.19092**

1582 Whistler Park Road, Roseburg, OR 97470

Land Only – Cultivated fields and natural terrain with rolling hills.

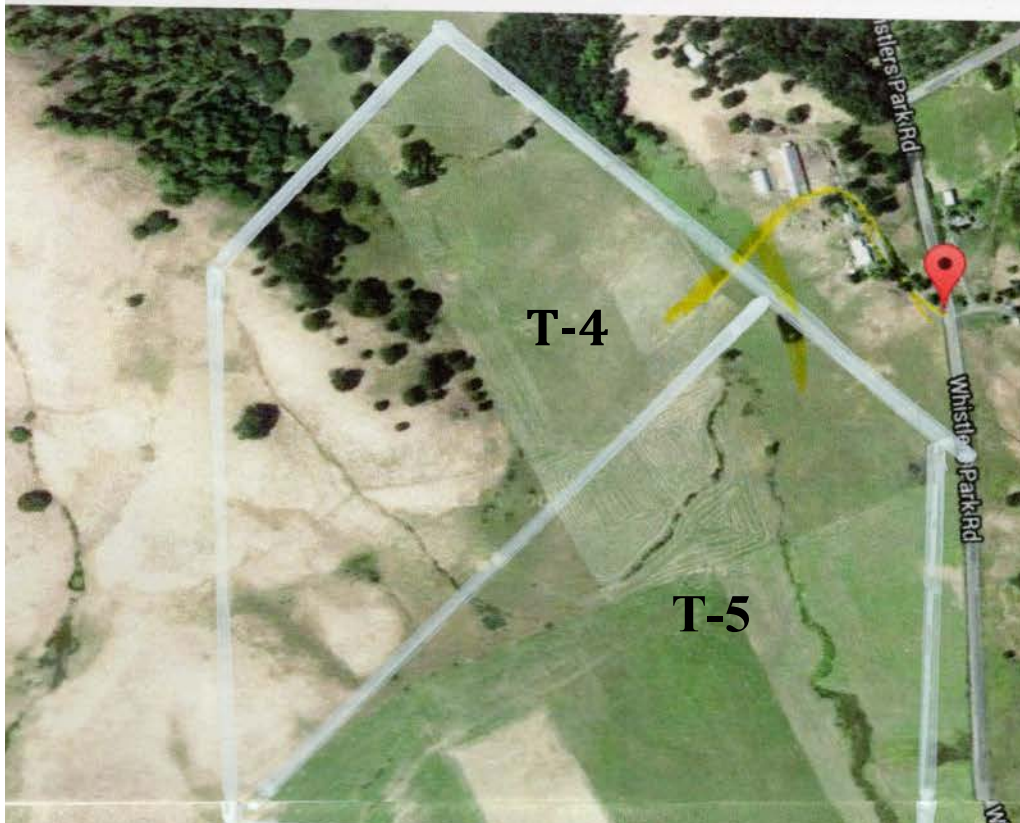

Google Maps

Sleep Inn & Suites to 1582 Whistlers Park Rd,  
Roseburg, OR 97470

Drive 17.2 miles, 26 min

## Sleep Inn & Suites

2855 NW Edenbower Blvd, Roseburg, OR 97471

- ↑ 1. Head south on NW Edenbower Blvd toward NW Plateau Dr 0.2 mi
- ↙ 2. Turn left onto NW Stewart Pkwy 1.0 mi
- ↘ 3. Turn right onto NE Stephens St 1.3 mi
- ↙ 4. Turn left onto NE Diamond Lake Blvd 0.1 mi
- ↑ 5. Continue straight onto OR-138 E/NE Diamond Lake Blvd  
Continue to follow OR-138 E 11.6 mi
- ↙ 6. Turn left onto Whistlers Park Rd 2.7 mi
- ↙ 7. Turn left onto S Bank Dr 0.2 mi

1582 Whistlers Park Rd  
Roseburg, OR 97470





## FOR EVERY TASK. FOR EVERY TERRAIN

The purpose of a utility vehicle is just that: utility. That's why our wide-range of utility vehicles are all built to be used for both work and play. These vehicles are durable, efficient and fun. In other words, it's the machine you're looking for.



**2165 NE Stephens Street | Roseburg, OR 97470**



# T-6 & T-7 Whistler's Pond Leon Gilbert

10120 South Bank Drive  
Roseburg, OR

**T-6 GPS 43.30046  
-123.21301**

9860 South Bank Drive  
Roseburg, OR

**T-7 GPS 43.30355  
-123.20965**

Rolling land and big and small water.

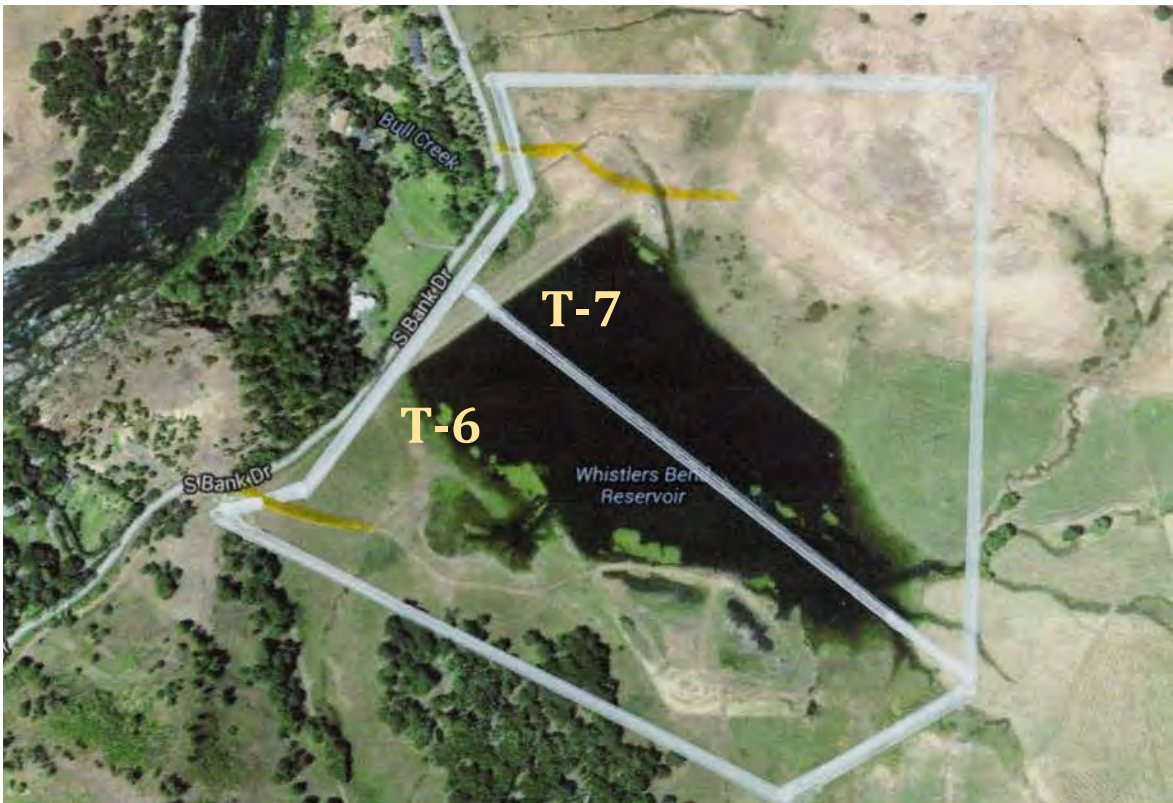

## T-6

Google Maps

Sleep Inn & Suites to 10120 South Bank Drive, Roseburg, OR 97470

Drive 17.3 miles, 26 min

### Sleep Inn & Suites

2855 NW Edenbower Blvd, Roseburg, OR 97471

- ↑ 1. Head south on NW Edenbower Blvd toward NW Plateau Dr 0.2 mi
- ↩ 2. Turn left onto NW Stewart Pkwy 1.0 mi
- ↪ 3. Turn right onto NE Stephens St 1.3 mi
- ↩ 4. Turn left onto NE Diamond Lake Blvd 0.1 mi
- ↑ 5. Continue straight onto OR-138 E/NE Diamond Lake Blvd  
📍 Continue to follow OR-138 E 11.6 mi
- ↩ 6. Turn left onto Whistlers Park Rd 2.7 mi
- ↩ 7. Turn left onto S Bank Dr  
📍 Destination will be on the right 0.4 mi

10120 S Bank Dr  
Roseburg, OR 97470

## T-7

Google Maps

Sleep Inn & Suites to 10120 South Bank Drive, Roseburg, OR 97470

Drive 17.3 miles, 26 min

### Sleep Inn & Suites

2855 NW Edenbower Blvd, Roseburg, OR 97471

- ↑ 1. Head south on NW Edenbower Blvd toward NW Plateau Dr 0.2 mi
- ↩ 2. Turn left onto NW Stewart Pkwy 1.0 mi
- ↪ 3. Turn right onto NE Stephens St 1.3 mi
- ↩ 4. Turn left onto NE Diamond Lake Blvd 0.1 mi
- ↑ 5. Continue straight onto OR-138 E/NE Diamond Lake Blvd  
📍 Continue to follow OR-138 E 11.6 mi
- ↩ 6. Turn left onto Whistlers Park Rd 2.7 mi
- ↩ 7. Turn left onto S Bank Dr  
📍 Destination will be on the right 0.4 mi

10120 S Bank Dr  
Roseburg, OR 97470



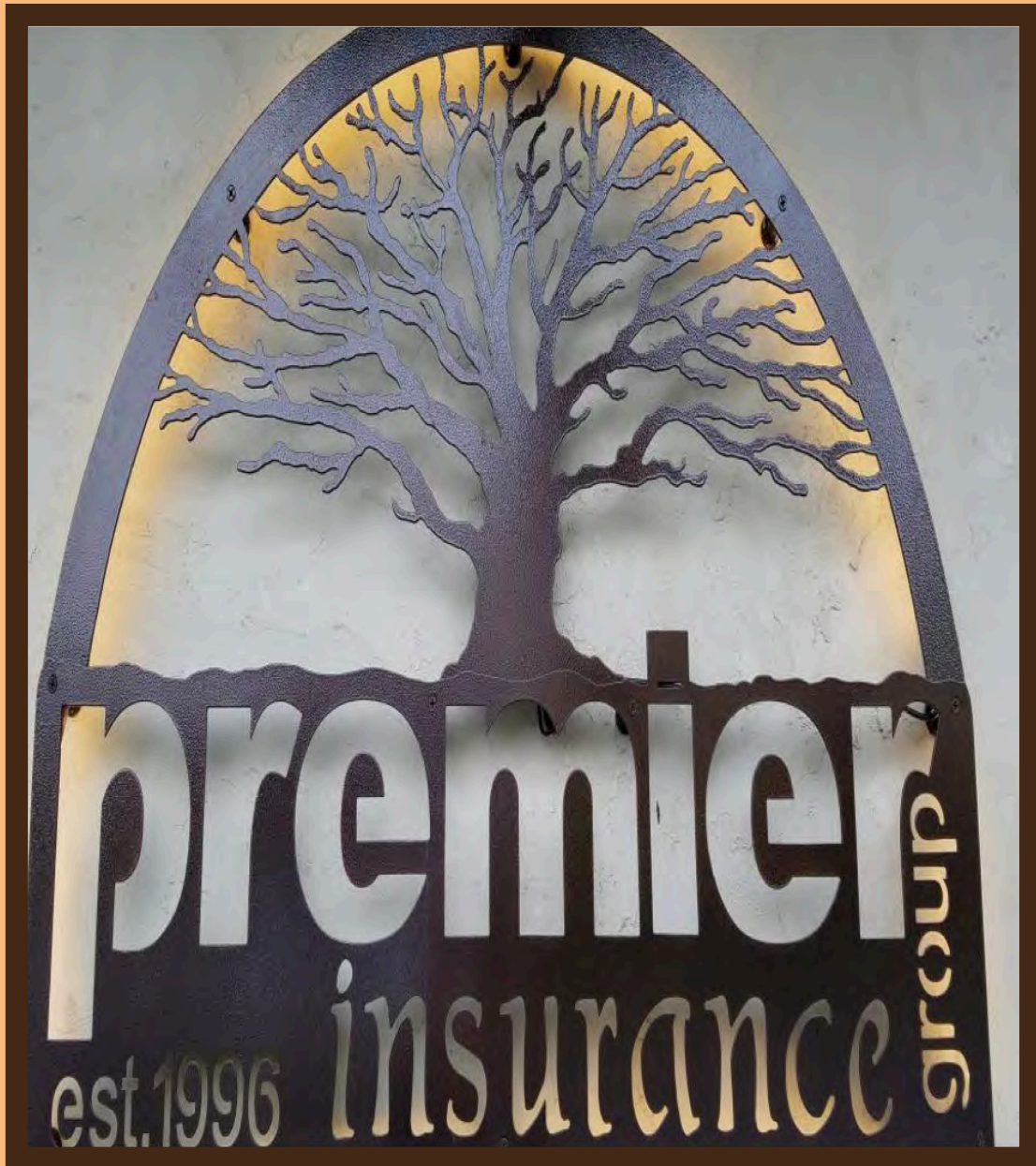

## **Premier Insurance Group**

**Protecting and Promoting Our Community Since 1996**

**541-672-9414 ■ 708 SE Mosher Ave ■ Roseburg, OR**  
**info@prmrins.com**

# • Long Distance Training Sites •

All Directions are from the headquarters

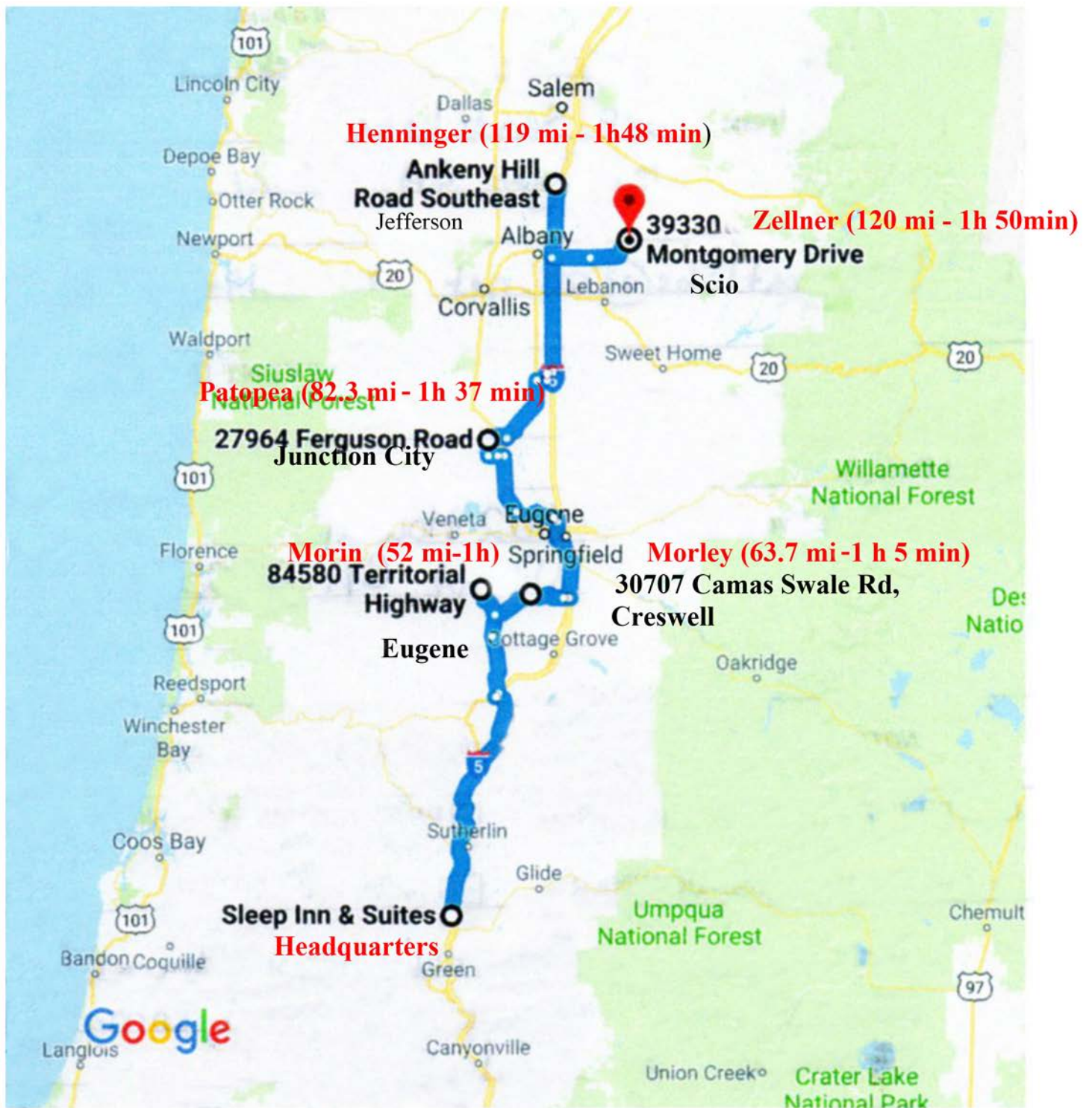

These sites are mainly for large Pro groups and/or very large Amateur groups. They are located quite a distance from Roseburg. To make reservations to use these grounds, contact Jerry Patopea's cell at 541-954-9024.



**Welcome to  
Roseburg, Oregon  
Home of**



**NFC-AFC McGuffey**

*Good Luck to All Handlers and Dogs*

# Elk Bay at LKD & Hillside Pond at LKD

## Dan Morin

84580 Territorial Hwy, Eugene, OR 97405

GPS 43.934934  
-123.271617

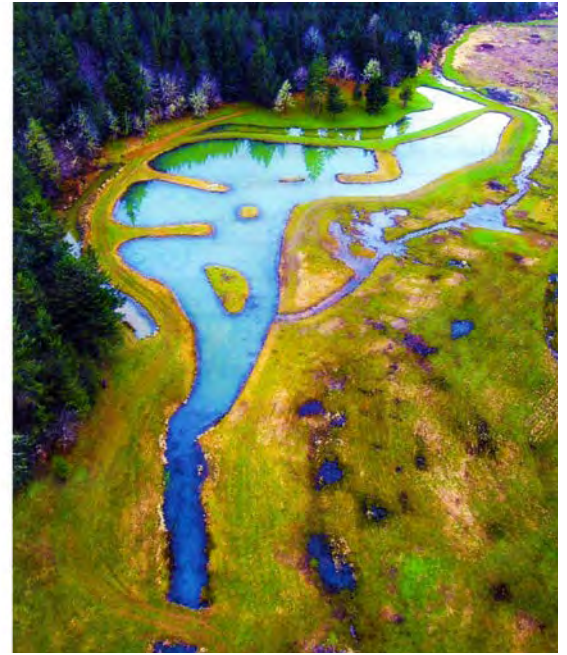

Google Maps Sleep Inn & Suites to 84580 Territorial Highway, Eugene, OR Drive 55.2 miles, 1 h

**Sleep Inn & Suites**  
2855 NW Edenbower Blvd, Roseburg, OR 97471

**Get on I-5 N in Roseburg North**

- ↑ 1. Head north on NW Edenbower Blvd toward NW Plateau Dr 2 min (0.7 mi)
- ↗ 2. Turn right onto the Interstate 5 N ramp to Eugene 0.4 mi

**Follow I-5 N to OR-38 W. Take exit 162 from I-5 N**

- ↗ 3. Merge onto I-5 N 33 min (36.2 mi)
- ↘ 4. Take exit 162 for OR-38/OR-99 toward Drain/Elkton/Oregon Coast/Reedsport 35.7 mi

**Drive to Territorial Hwy in Lane County**

- ↑ 5. Continue onto OR-38 W 0.5 mi
- ↘ 6. Turn right onto Curtin Rd 0.7 mi
- ↙ 7. Slight left to stay on Curtin Rd 315 ft
- ↑ 8. Continue onto Territorial Hwy 9.0 mi
- ↘ 9. Turn right to stay on Territorial Hwy 8.1 mi

Destination will be on the left





*Umpqua Valley Retriever Club*  
Congratulates All Qualifiers and  
Wishes All Participants "Good Luck" at the  
*2018 National Amateur Event*

*We invite you to attend the 2018 Master National Retriever Event  
being held in the beautiful Umpqua Valley, October 20 - 28, 2018*



**Two Roseburg McDonalds Restaurant Locations To Choose From:  
511 NE Garden Valley Boulevard or 2535 NW Stewart Parkway**



# Dianne Morley

30707 Camas Swale Road, Creswell, OR 97426

GPS

43.921738

-123.128618

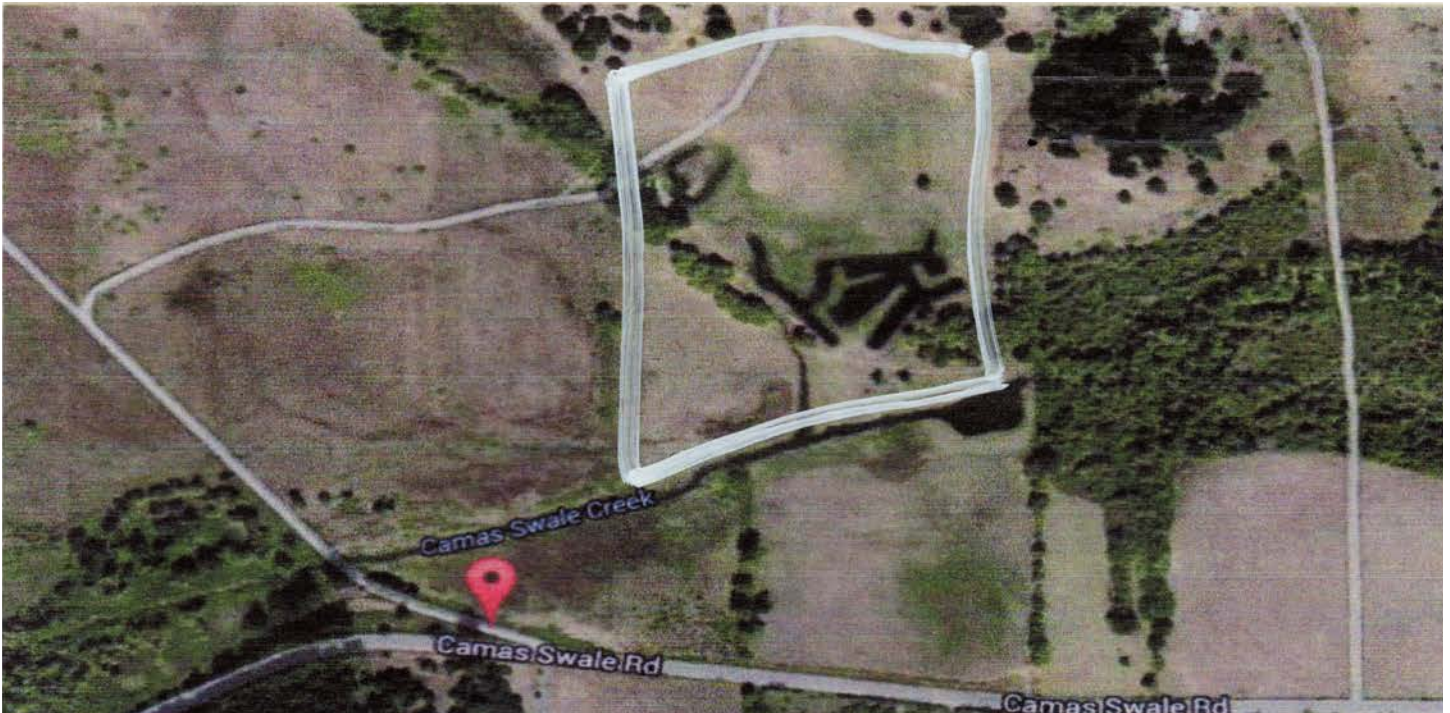

Google Maps Sleep Inn & Suites to 84580 Territorial Highway, Eugene, OR Drive 55.2 miles, 1 h

## Sleep Inn & Suites

2855 NW Edenbower Blvd, Roseburg, OR 97471

### Get on I-5 N in Roseburg North

- ↑ 1. Head north on NW Edenbower Blvd toward NW Plateau Dr 2 min (0.7 mi)
- ↗ 2. Turn right onto the Interstate 5 N ramp to Eugene 0.4 mi

### Follow I-5 N to OR-38 W. Take exit 162 from I-5 N

- ↗ 3. Merge onto I-5 N 33 min (36.2 mi)
- ↘ 4. Take exit 162 for OR-38/OR-99 toward Drain/Elkton/Oregon Coast/Reedsport 35.7 mi

### Drive to Territorial Hwy in Lane County

- ↑ 5. Continue onto OR-38 W 0.5 mi
  - ↘ 6. Turn right onto Curtin Rd 0.7 mi
  - ↙ 7. Slight left to stay on Curtin Rd 315 ft
  - ↑ 8. Continue onto Territorial Hwy 9.0 mi
  - ↘ 9. Turn right to stay on Territorial Hwy 8.1 mi
- i** Destination will be on the left.

## 84580 Territorial Hwy

Eugene, OR 97405





**330 NE Garden Valley Boulevard • Roseburg, OR 97470**

**541-672-8992**

**[www.waldronsooutdoor.com](http://www.waldronsooutdoor.com)**

A photograph of a paved asphalt road that curves through a wooded area. The road is dark and appears to be newly laid. The surrounding trees are mostly bare, suggesting a late autumn or winter setting. The sky is visible through the branches, showing a clear blue color.

# **B&B ROADS, INC.**

**BERT BRUNDIDGE**

**1086 Dairy Loop Road • Roseburg, OR 97470**

**(541) 679-6754**

# Jerry & Jane Patopea

27964 Ferguson, Junction City, OR 97448

GPS

44.24951

-123.2506



Google Maps

Sleep Inn & Suites to 27964 Ferguson Road,  
Junction City, OR

Drive 89.1 miles, 1 h 27 min

## Sleep Inn & Suites

2855 NW Edenbower Blvd, Roseburg, OR 97471

### Get on I-5 N in Roseburg North

- ↑ 1. Head north on NW Edenbower Blvd toward NW Plateau Dr 2 min (0.7 mi)
- ↗ 2. Turn right onto the Interstate 5 N ramp to Eugene 0.4 mi
- 0.3 mi

### Follow I-5 N to OR-99 N in Lane County. Take exit 6 from OR-569 W

- ↗ 3. Merge onto I-5 N 1 h 9 min (75.2 mi)
- ↘ 4. Use the right 2 lanes to take exit 195A-195B for Randy Papé Beltline/OR-569 W 68.3 mi
- ↗ 5. Merge onto OR-569 W 0.9 mi
- ↘ 6. Take exit 6 toward Airport Junction City/Eugene 5.7 mi
- 0.2 mi

### Continue on OR-99 N. Drive to Washburn Ln

- ↙ 7. Use any lane to turn left onto OR-99 N (signs for Airport Junction City Corvallis) 17 min (13.2 mi)
- ↙ 8. Turn left onto W 1st Ave 8.6 mi
- ↑ 9. Continue onto High Pass Rd 0.9 mi
- ↘ 10. Turn right onto Washburn Ln 1.4 mi
- 2.4 mi

27964 Ferguson Rd

Junction City, OR 97448



• **Advertiser Listings** •  
Listed in Alphabetical Order

**EPS – Electrical Professional Services, Inc.**

GARY SWANSON — 541-530-3586

2130 NE Airport Road, Roseburg, OR 97470

Office 541-637-5050 — [gary@electricalproservices.com](mailto:gary@electricalproservices.com)

**MELROSE VINEYARDS**

DEB WANDRUS — 541-672-6080

885 MELQUA ROAD, ROSEBURG, OR 97471

[www.melrosevineyards.com](http://www.melrosevineyards.com) — [info@melrosevineyards.com](mailto:info@melrosevineyards.com)

**STUDIO 348**

STYLES BY CARSON — 541-677-0081

612 Jackson Street, Suite 8, Roseburg, OR



# Gary Zellner

39330 Montgomery Drive  
Scio, OR 97374

**GPS 44.662907  
-122.832481**



Google Maps

Sleep Inn & Suites to 39330  
Montgomery Dr, Scio, OR 97374

Drive 120 miles, 1 h 49 min

## Sleep Inn & Suites

2855 NW Edenbower Blvd, Roseburg, OR 97471

1. Head north on NW Edenbower Blvd toward NW Plateau Dr 0.4 mi
2. Turn right onto the Interstate 5 N ramp to Eugene 0.3 mi
3. Merge onto I-5 N 106 mi
4. Take exit 233 for US-20 toward Albany/Lebanon 0.3 mi
5. Turn left onto US-20 E/Santiam Hwy SE (signs for Lebanon) 5.4 mi
6. Turn left onto OR-226 E 6.8 mi
7. Turn right onto Montgomery Dr 0.5 mi

39330 Montgomery Dr

Scio, OR 97374



*"Great Dogs deserve Great Photos"*

Run **HARD**, have **FUN**, be **SAFE**  
...and **SMILE!**



**UpClosePhoto.com**

*Mark Atwater, official photographer 229-220-9333*



# TruLine Retrievers John & Amie Henninger

GPS

44.777609  
-123.043546

8890 Ankeny Hill Road, Jefferson, OR 97352

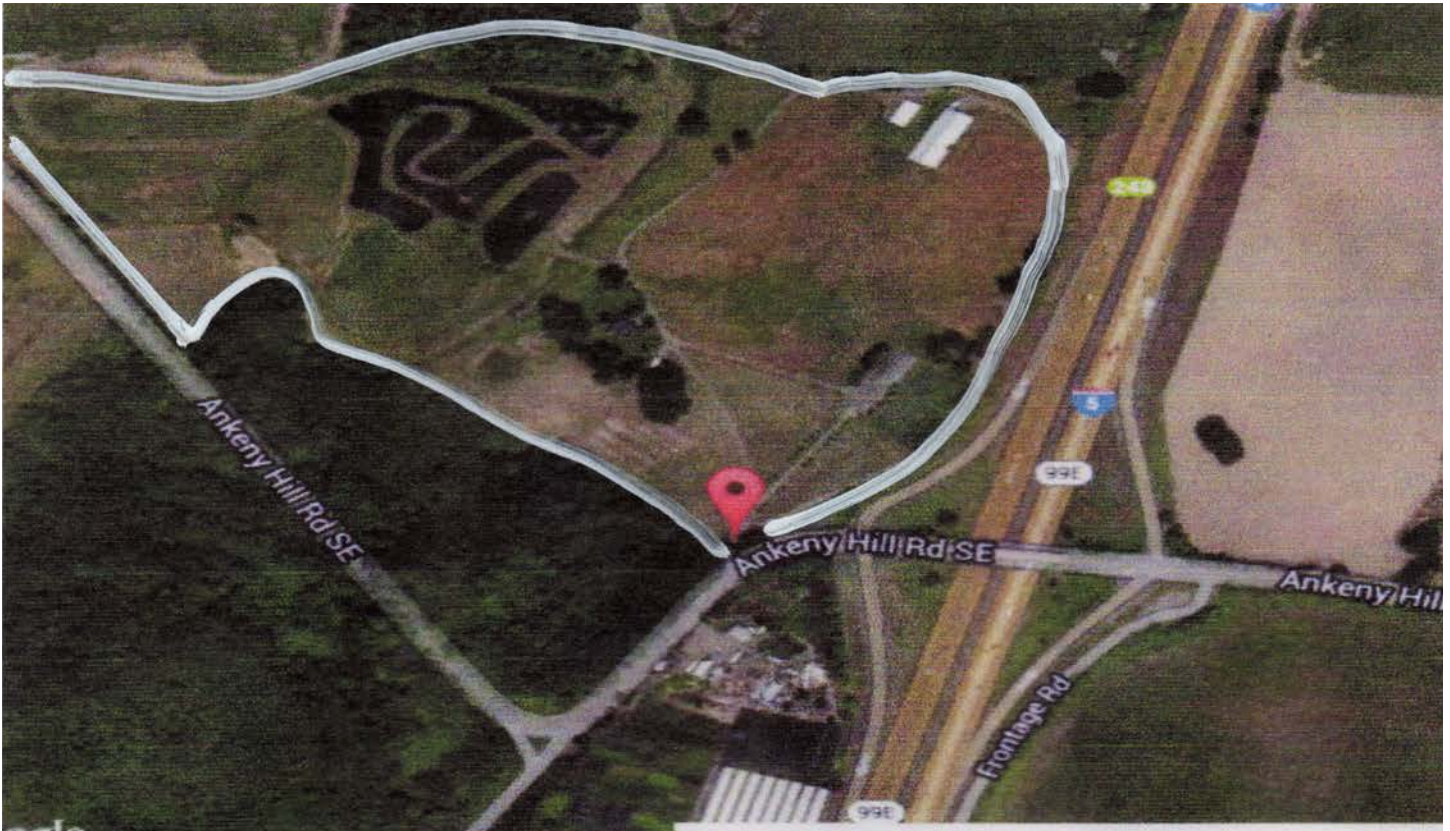

Sleep Inn & Suites to Ankeny Hill Rd SE, Jefferson, OR 97352

Drive 119 miles, 1 h 45 min

## Sleep Inn & Suites

2855 NW Edenbower Blvd, Roseburg, OR 97471

- ↑ 1. Head north on NW Edenbower Blvd toward NW Plateau Dr 0.4 mi
- ↗ 2. Turn right onto the Interstate 5 N ramp to Eugene 0.3 mi
- ↗ 3. Merge onto I-5 N 117 mi
- ↘ 4. Take exit 243 toward Ankeny Hill 0.2 mi
- ↙ 5. Sharp left onto Ankeny Hill Rd SE 0.3 mi
- ↘ 6. Turn right to stay on Ankeny Hill Rd SE 0.7 mi

## Ankeny Hill Rd SE

Jefferson, OR 97352





# Richard Cordell

92709 Alvadore Road  
Junction City, OR 97478

GPS **44.173525**  
**-123.247217**

Long Distance Training- Land and Water



**Sleep Inn & Suites**  
2855 NW Edenbower Blvd, Roseburg, OR 97471

**Get on I-5 N in Roseburg North** 2 min (0.7 mi)

- ↑ 1. Head north on NW Edenbower Blvd toward NW Plateau Dr 0.4 mi
- ↗ 2. Turn right onto the Interstate 5 N ramp to Eugene 0.3 mi

**Follow I-5 N to OR-99 N in Lane County. Take exit 6 from OR-569 W** 1 h 10 min (75.2 mi)

- ↗ 3. Merge onto I-5 N 68.3 mi
- ↘ 4. Use the right 2 lanes to take exit 195A-195B for Randy Papé Beltline/OR-569 W 0.9 mi
- ↗ 5. Merge onto OR-569 W 5.7 mi
- ↘ 6. Take exit 6 toward Airport Junction City/Eugene 0.2 mi

**Continue on OR-99 N. Take Meadowview Rd to Alvadore Rd** 12 min (9.2 mi)

- ↙ 7. Use any lane to turn left onto OR-99 N (signs for Airport Junction City Corvallis) 4.1 mi
- ↙ 8. Turn left onto Meadowview Rd 2.9 mi
- ↘ 9. Turn right onto Alvadore Rd 1.7 mi
- ↘ 10. Keep right to continue toward Alvadore Rd 344 ft
- ↗ 11. Merge onto Alvadore Rd 0.4 mi

**92709 Alvadore Rd**  
Junction City, OR 97448





# • Trial Grounds Map •

All directions are from the Headquarters at the Sleep Inn & Suites



**B – Andy & Shirley Kahn Property**  
 5120 Sunshine Road, Roseburg  
 GPS 43.28245, -123.255127

10.0 mi – about 21 min

1. Head south on NW Edenbower Blvd towards NW Plateau Drive
2. Turn Left onto NW Stewart Parkway (0.2 mi)
3. Turn right onto NE Stephens Street (1.0mi)
4. Turn left onto NE Diamond Lake Blvd (1.3mi)
5. Continue straight onto OR-138E/NE Diamond Lake Blvd **continue to follow OR- 138E** (3.2mi)
6. Turn Left onto Sunshine Road (5.1mi)  
 Destination will be on the left.

**C – TJ & Debby Lindbloom Property**  
 1104 Rio Nes Lane, Roseburg  
 GPS 43.291163, -123.265115

11.0 mi- about 25min – Follow directions above from the Headquarters turning left onto Sunshine Rd. Continue (5.2 mi) on Sunshine Rd. Continue onto Rio Nes Lane (0.9 mi)

**D – Howard Henderlong Property**  
 4639 Sunshine Road, Roseburg  
 GPS 43.275853, -123.252775

9.3 mi – about 20 min – Follow directions above from the Headquarters, turning left onto Sunshine Rd. Continue (4.4 mi). Destination will be on the right.

**E – Whistler's Ranch Property**  
 1582 Whistlers Park Road, Roseburg  
 GPS 43.30608, -123.19092

14.7 mi –about 21 min – Follow the directions from the Headquarters, turning left onto OR-138 E/NE Diamond Lake Blvd. Continue to follow OR-138 E (11.7 mi). Turn left onto Whistlers Park Rd (1.4 mi). Destination will be on the left.

**F – Whistler's Pond – Leon Gilbert's Property**  
 9860 South Bank Drive, Roseburg  
 GPS 43. 30046, -123.21301

16.6 mi – about 26 min – Follow the directions from the Headquarters, turning left onto OR-138 E/NE Diamond Lake Blvd. Continue to follow OR-138 E (11.7 mi). Turn left onto Whistlers Park Rd (2.7 mi). Turn left onto S Bank Drive (0.6 mi). Destination will be on the right.

**G – French Creek – Phil Strader Property**  
 171 BLM Road 26-30170, Glide  
 GPS 43.31061, -123.07511

19.7 mi – about 25 min – Follow the directions from the Headquarters, turning left onto OR-138 E/NE Diamond Lake Blvd. Continue to follow OR-138 E (18.0 mi). Turn left onto BLM Rd 26-3-170 (489 ft). Destination will be on the right.









---

• **TJ and Debby Lindbloom's Ranch** •



• **Enjoy the Memories!** •

All our best wishes to the dogs that have earned  
the privilege of competing at the

2018

# National Amateur Championship!



*Congratulations*



from your friends at Purina –

The Exclusive Dog Food of the 2018 National Amateur



PRO PLAN<sup>®</sup>  
brand DOG FOOD

NUTRITION THAT PERFORMS<sup>®</sup>

[www.proplan.com/sporting dog](http://www.proplan.com/sporting dog)