

2019 National Amateur Training Grounds Directory



HOST CLUBS ...

Mission Valley Retriever Club
Western Montana Retriever Club

NATIONAL AMATEUR RETRIEVER CHAMPIONSHIP
JUNE 15 – 22, 2019 ■ RONAN, MONTANA
INFORMATION, TRAINING & TESTING GROUNDS GUIDE

"Please support the local advertisers who have helped make this booklet possible!"



COMPLETE BODY SHOP

- We Warranty All of Our Paint and Body Work
- WINDSHIELD REPAIR & REPLACEMENT
- CAR AUDIO & VIDEO SALES AND INSTALLATION
- BODY REPAIR
- PAINT
- ULTIMATE LININGS
- WRECKER/TOWING SERVICES

* Provider for all major towing clubs



Ultimate Linings
Proven Worldwide for over a decade

AstroStart
REMOTE AUTO STARTER
Learn more about our high quality Astro Start remote car starter installations. Only the very best starters and

We Sell Accessories – We carry Thunderstruck Bumpers
We do Fiberglass Repair and Paint
We provide Rock Chip Repair – Windshield Repair
We have 4-hour Towing/Wrecker service
We work with all insurance companies.
We warranty/stand behind all of our work

*We support the local community

When choosing a repair shop ... The choice is yours -- Choose local!

RONAN BODY SHOP – TOWING & REPAIR

607 3rd Ave NW – Ronan, MT 59864

P: 4006-676-3961 • F: 406-676-3962

Email: rbs@ronanbodyshop.com

Table of Contents

Welcome	4
Thank You to Our Sponsors	5
Schedule of Events	8
Thank You to Our Landowners	8
Emergency Information	10
Training Site Draw Information	10
Area Maps	12-14
Training Property Instructions/Descriptions	16
Training Area 1 – Van Voast Fields and Big Sky Sporting Clays (multiple sites).	17
Training Areas 2a & 2b – Retrieverland	18
Training Area 3 – Alice’s 40	19
Training Area 4 – BravHart Retrievers	20
Training Area 5 – Three Dog Creek	21
Training Area 6 – Whistling Wings Ranch	22
Training Area 7 – Miller’s Place	23
Training Area 8 – Legacy Retrievers	26
Training Area 9 – Rising Sun Retrievers	27
Training Area 10 – Western Montana Club Grounds	28
Notes Page	29
Test Site Instructions/Descriptions	32
Test Site 1 – Libertyville	33
Test Site 2 – Valhalla	34
Test Site 3 & 4 – Freedom Fields & Patriot Fields.	35
Test Site 5 & 6 – Bear Ranch & Averett’s Place	36
Index of Advertisers	44

Cover Photo by Alexandra Latta

Welcome!



Welcome to the Mission Valley!

Congratulations on Qualifying and competing in the 2019 National Amateur. We plan on providing you with an atmosphere that will allow you and your dog to compete at the highest level. We have excellent judges, fields trial grounds and a dedicated TEAM. Thank you!

This booklet will outline your pre-National and National Training Grounds and Test Sites. I want to thank Alice Woodyard – Editor, Xan Latta – Advertising Editor and Tina Styan of Retriever News for their many hours of work. Thank you to our Sponsors, local businesses, and landowners who have supported this event.

An extra special thanks must go to our local businesses who provided equipment for use at the event: St. Luke Community Healthcare for the use of a defibrillator, Montana Power Products for the use of ATV's and Don Aadsen Ford for the use of a vehicle for the Judges.

We sincerely want this to be an exciting, fun-filled adventure you can remember for a lifetime.

GOOD LUCK!

Sincerely,

Cindy Howard

Cindy Howard
Chairman, 2019 National Amateur Retriever Championship

Thank you!

... to our generous Sponsors!



 **PURINA**[®]
PRO PLAN[®]
NUTRITION THAT PERFORMS[®]

 **ASD**[®]
AVERY SPORTING DOG

GARMIN[®]

 **dogtra**

KENT[®]
CARTRIDGE

Photo by Mark Atwater

We sincerely thank you all for your **contributions** and **support!**

We Help Make Your Dog

THE BEST IT CAN BE.



Proud Sponsor of the National Amateur Retriever Club

LEARN MORE AT AVERYSPORTINGDOG.COM



All our best wishes to the dogs that have earned
the privilege of competing at the

2019

National Amateur Championship!



Congratulations



from your friends at Purina –

The Exclusive Dog Food of the 2019 National Amateur



PURINA[®]

PRO PLAN[®]

NUTRITION THAT PERFORMS[®]

www.proplansport.com

Trademarks owned by Société des Produits Nestlé S.A., Vevey, Switzerland

Schedule of Events

COCKTAIL PARTY:

Friday, June 14, 2019

6:30 pm, Red Lion Inn & Suites, 209 Ridgewater Drive, Polson, MT 59860

Cocktail attire for the ladies, jackets for the gentlemen

DOUBLE HEADER WINNERS' PARTY:

Sunday, June 16, 2019

6:30 to 8:30 pm – Dave and Laura Morrison's home

40374 Robertson Road, Ronan, MT 59864

Dinner Cost \$25. Contact Laura Morrison: 208-938-5565, mtflyfish@msn.com

WORKERS' PARTY:

Tuesday, June 18, 2019

6:30 pm – Ronan Community Center

300 3rd Avenue NW, Ronan, MT 59864

WINNER'S PARTY:

Saturday, June 22, 2019 – At Conclusion of National

Ninepipes Lodge

69286 US-93, Charlo, MT 59824

MEETINGS:

Friday, June 14, 2019

8:00 am – NARC Officers – Red Lion Inn & Suites

Merchandise (hats and handler jackets) available throughout the day

11:00 am – Field Trial Committee and Judges – Red Lion Inn & Suites

2:00 pm – Retriever Advisory Committee – Polson High School Gym

3:00 pm – NARC Annual Meeting – Polson High School Gym

**At conclusion of Annual Meeting any additional committee meetings will be held at the Polson High School Gymnasium.

LABRADOR RETRIEVER CLUB CONFORMATION CERTIFICATE:

At conclusion of General Meeting outside at the Polson High School Gymnasium

BITCH CHECK: Bitch Check immediately following the General Meeting at the Polson High School Gymnasium parking lot.

Thank You to Our Landowners

Our deepest gratitude to the following landowners who have generously made their Mission Valley properties available for the testing and pre-National training of the retrievers competing in the 2019 National Amateur Retriever Championship:

Tim Averett, Greg & Cynean Bartlett, Jim & Shonene Garrison,
Breck & Cindy Howard, Rich & Leigh Larson, Bill McKnight & Chris Anderson,
Dennis & Diann Miller, David & Laura Morrison, George & Nancy Murillo, Lynn Nelson,
Luann Pleasant, Judy Rasmuson, Don Remien, The Richardson Family,
Gary Snodgrass & Carol Millette-Snodgrass, Russ Stewart & Florence Sloane,
The Van Voast Family, The Western Montana Retriever Club and Alice Woodyard.



The Cantina Grill Restaurant is open to the public serving lunch and dinner, offering a daily lunch special and the varied menu is sure to have something for everyone. Our restaurant is a full-service, sit-down establishment, but you can also grab something to go from the front counter. Although we can boast about our good food and excellent service, our main claim to fame is the VIEW! It is one of the most picturesque settings in the entire Mission Valley area. Whether its a yummy lunch special, a golf tournament/special event, a round of beers and burritos after a day on the course or just a food item to go, you are sure to be taken care of by our warm and friendly staff.

The Cantina grill is located 2.5 miles west of Ronan on Round Butte Road in the Mission Mountain Golf Club House. Open 11 am to 8 pm Daily. Full Bar & Liquor License.



Emergency Information

Police – Sheriff – Fire – Ambulance: Call 911

Hospital:

St. Luke Community Healthcare
107-6th Ave SW, Ronan, MT 59864
www.stlukehealthcare.org
406-676-4441

Veterinarian:

Southshore Veterinary Service
Dr. Deb Caldwell-Skow
35768 South Hills Dr, Polson, MT 59860
www.southshorevet.com | 406-883-5229

Emergency Response Coordinator:

Breck Howard – 406-546-7302 – cyn4417@msn.com

Training Site Draw Information

Headquarters are located in the Host Hotel, the Red Lion Inn & Suites in Polson.

NARC training sites are listed in the 2019 National Amateur Training Grounds Directory.

Drawing for use of NARC training sites on the following day will take place at Headquarters each evening at 6:00 pm starting June 9 and continuing through June 13.

Each training group desiring to draw a NARC training site for use on the following day must have a representative at the draw no later than 6:00 pm. Representatives need to check in with the person conducting the draw that evening.

Representatives shall draw numbers by lot and select their NARC training sites for the next day in the order of their draw numbers.

Regardless of their draw number, a representative cannot select the same NARC training site that their group selected or used on any previous day between June 10 and June 13 unless no one at the draw wants that site.

Any training group or individual having access to use a non-NARC property for training between June 10 and June 14 may not use a NARC training site for the day they have access to a non-NARC property. Each representative at the draw is responsible for being aware of the access that their training group may have.

Once the trial starts on Saturday, June 15, most but not all NARC training sites are open for use by drop-in NARC trainers on a first come first served basis. Check the individual property pages in the Training Grounds Directory for exceptions.

If there are modifications to any of the above they will be announced at the draw and posted at Headquarters on the information bulletin board.

Direct questions or concerns to:

Cindy Howard
Chairman, 2019 National Amateur Retriever Championship



State-Of-The-Art Diagnostic Technology

Faster, Superior Comfort, & More Accurate Diagnostics

80-Slice CT Scanner

Nuclear Medicine

3D/4D Ultrasound

Digital X-Ray

Bone Densitometry

MRI

Digital Mammography

Routine Radiology & Fluoroscopy procedures

Neurorad, PLLC

Dr. William Breck Howard, MD

Board Certified Radiologist

406-676-4441

107 6th Ave SW Ronan, MT 59864

www.stlukehealthcare.org

North Area Map

(Polson and Surrounding Area)



- A. TRAINING AREA 1 (multiple sites)
Irving Flats Road and Hwy 93
Entrance to Van Voast Farm & Big Sky Sporting Clays
- B. COMMUNITY INFORMATION
Polson Chamber of Commerce
402-1st Street East, Suite 102, Polson, MT 59860
www.polsonchamber.com | 406-883-5969
- C. FRIDAY AFTERNOON MEETINGS & BITCH CHECK
Polson High School
111-4th Avenue East, Polson, MT 58860
www.polson.k12.mt.us/phs | 406-883-6351
- D. HEADQUARTERS & HOST HOTEL
Red Lion Inn & Suites
209 Ridgewater Drive, Polson, MT 59860
www.redlion.com/mt/polson/red-lion-inn-suites-polson | 406-872-2200
- E. OFFICIAL VETERINARIAN
Southshore Veterinary Service
Dr. Deb Caldwell-Skow
35768 South Hills Dr, Polson, MT 59860
www.southshorevet.com | 406-883-5229

Central Area Map

(Ronan and Surrounding Area)

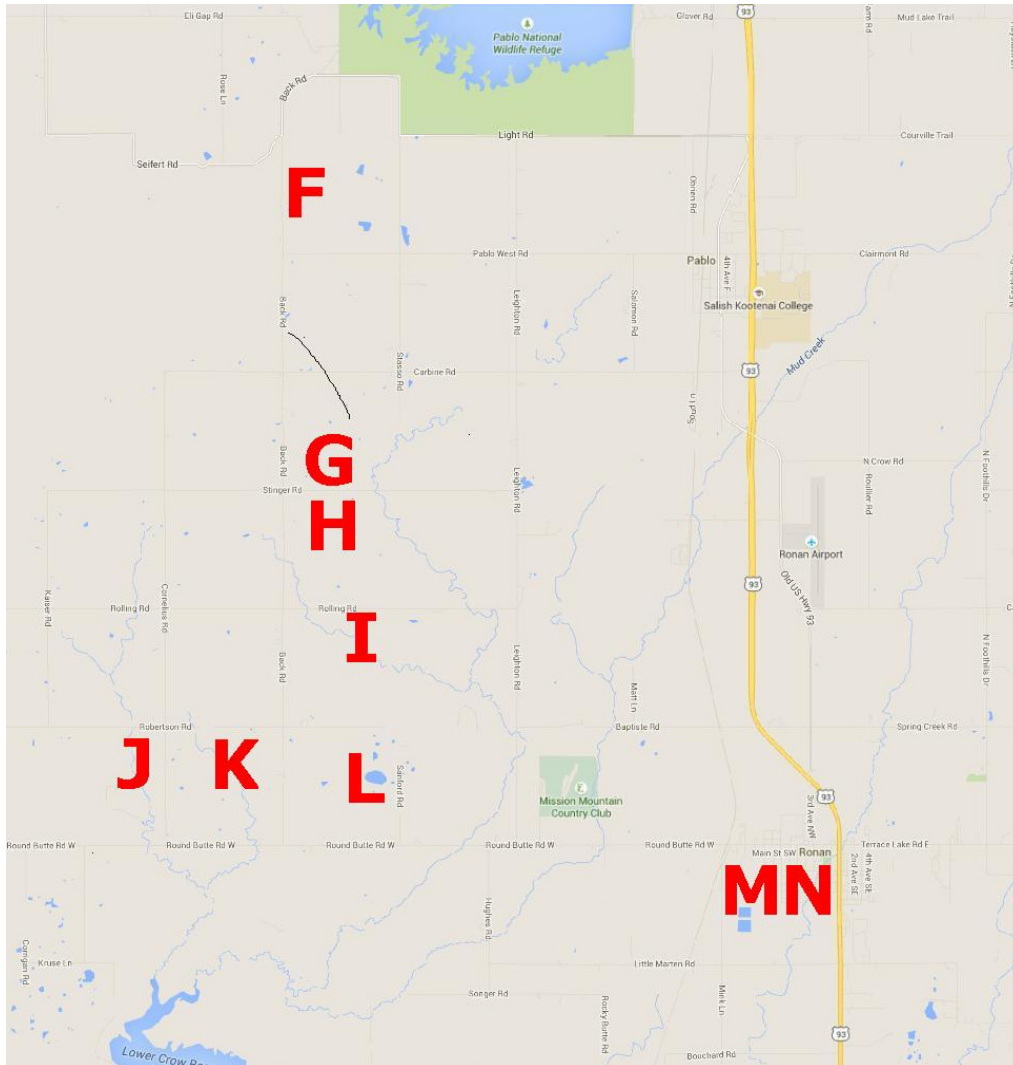

F. TRAINING AREAS 2a & 2b
Retrieverland

H. TRAINING AREA 3
Alice's 40

J. TEST SITE 2 & TRAINING BIRD PICK-UP
Valhalla

K. DOUBLE HEADER WINNERS' PARTY
Home of David & Laura Morrison
40374 Robertson Road, Ronan, MT
Laura Morrison -- 208-938-5565

M. AREA HOSPITAL
St. Luke Community Healthcare
107-6th Ave SW, Ronan, MT 59864
www.stlukehealthcare.org | 406-676-4441

G. TEST SITE 1
Libertyville

I. TRAINING AREA 4
BravHart Retrievers

K. TRAINING AREA 5
Three Dog Creek

L. TEST SITES 3 & 4
Freedom & Patriot Fields

N. WORKERS' PARTY
Ronan Community Center
300-3rd Ave NW, Ronan, MT 59864
406-676-4271

South Area Map

(St. Ignatius & Charlo with Surrounding Area, and Missoula)

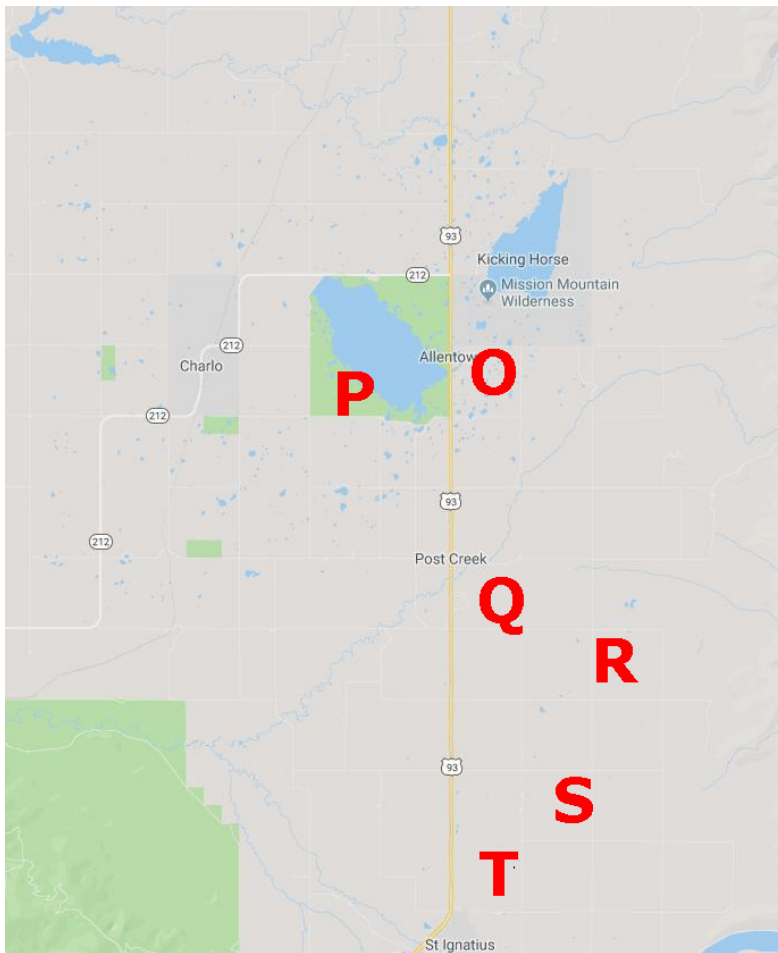

- O. WINNER'S PARTY
Ninepipes Lodge
69286 US-93, Charlo, MT 59824
www.ninepipeslodge.com | 406-644-2588
- P. TRAINING AREA 6
Whistling Wings Ranch
- Q. TRAINING AREA 7
Miller's Place
- R. TEST SITES 5 & 6
Bear Ranch & Averett's Place
- S. TRAINING AREA 8
Legacy Retrievers
- T. TRAINING AREA 9
Rising Sun Retrievers
- U. TRAINING AREA 10
Western Montana Retriever Club Grounds



**MONTANA
POWER PRODUCTS**
 EST 1991
 RONAN • HAMILTON • LIBBY
 www.mtpowerproducts.com 406.676.5000
 Find us on facebook

SALES • SERVICE
PARTS & ACCESSORIES

35863 ROUND BUTTE
 (406) 676-5000

www.mtpowerproducts.com

Welcome All
NARC Competitors

**Three
Locations
To Serve You!**

31740 US HWY 2
 Libby, MT 59923
 (406) 293-7500

1151 N. 1st St. , Suite A
 Hamilton, MT 59840
 (406) 375-9903

HUSQVARNA

 Husqvarna

 WALKER

 Husqvarna

Husqvarna

 HUSQVARNA
 WALKER

 Husqvarna

 HUSQVARNA

Training Properties



A HUGE thank you to the landowners who have opened their ranches and training properties for pre-national training. Please be respectful and careful with these properties.

The pre-National draw arranges training properties from Monday June 10 through Friday June 14. During the trial (June 15 through June 21) most of the properties are available for drop-in use by National trainers (first come first served). Exceptions are noted on individual property pages.

Training properties are open from 8 a.m. to 5 p.m. and ATV use is allowed.

Please observe the following courtesies when using these properties.

- ***SAFE SHOOTING AT ALL TIMES!***
- Please drive slowly on gravel roads to minimize dust for our neighbors.
- Speed limit on training properties is 4 mph past buildings and homes.
- Fill holes that staked-out dogs dig. Please carry rake and shovel.
- Drive and park vehicles where they will not make ruts.
- Please control barking – landowners have neighbors!
- Pick up trash including your empty shells.
- Leave gates as you find them.

Training Bird pick up and disposal is at Valhalla (Test Site 2). North gate.

Training Properties ~ listed from north to south

NOTE: All sites have both land and water except some of the Van Voast Farms & Big Sky Sporting Clays sites, which are land only.

- 1 (multi) Van Voast Farms & Big Sky Sporting Clays** (*Van Voast family*)
- 2a & 2b Retrieverland** (*Judy Rasmuson; Duncan Christie, manager*)
- 3 Alice's 40** (*Alice Woodyard*)
- 4 BravHart Retrievers** (*Gary Snodgrass & Carol Millette-Snodgrass*)
- 5 Three Dog Creek** (*David Morrison, Lynn Nelson, Florence Sloane*)
- 6 Whistling Wings Ranch** (*Rich & Leigh Larson*)
- 7 Miller's Place** (*Dennis & Diann Miller*)
- 8 Legacy Retrievers** (*Greg & Cynean Bartlett*)
- 9 Rising Sun Retrievers** (*Don Remien*)
- 10 Western Montana Retriever Club Grounds** (*Jim Buckley, contact*)

Training Area 1 (*multiple sites*)

Van Voast Farms & Big Sky Sporting Clays

Property:

Van Voast Farms & Big Sky Sporting Clays
(Van Voast Family)

Street address:

42295 Irvine Flats Road
Polson, MT 59860

Site identification:

Numbering of sites and identification of which have water takes place at the draw.

Special requests:

No cars or trucks in fields to prevent soil compaction because Van Voast Farms relies on No-till farming practices. ATV'S only in fields. Park only along the sides of roads. Due to fire danger, no parking over dry grass or in fallow areas.

This property is not available after the trial starts.

Directions from Host Hotel at 209 Ridgewater Drive, Polson, MT

Turn left on US Hwy 93, go 3.3 miles.

Turn left on Irving Flats Road. Proceed on Irving Flats Road into the property.
NARC Training Site signs will direct to the individual training sites.



Training Sites 2a & 2b

Retrieverland

Property:

Retrieverland
(Judy Rasmuson, Duncan Christie manager)

Physical (street) address:

40995 Paulson Lane
Polson, MT 59860

Special requests:

Do not use the physical address on Paulson Lane for access.

Follow directions below and enter only at the Back Road or Stasso gates.
No shooting near physical address on Paulson Lane (neighbor concern).

Directions from Host Hotel at 209 Ridgewater Drive, Polson, MT

Turn right on Hwy 93, go 3.2 miles.

Turn right on N Reservoir Rd., go 3.6 miles.

Turn left on Back Rd., go 2.5 miles to the Back Road gate on your left.

For Stasso gates, continue 0.7 mile south to Pablo West Road and turn left. Go 1 mile. Turn left on Stasso Road. Proceed on Stasso watching for gates on your left. NARC Training Site signs will direct you to Training Sites 2a and 2b.

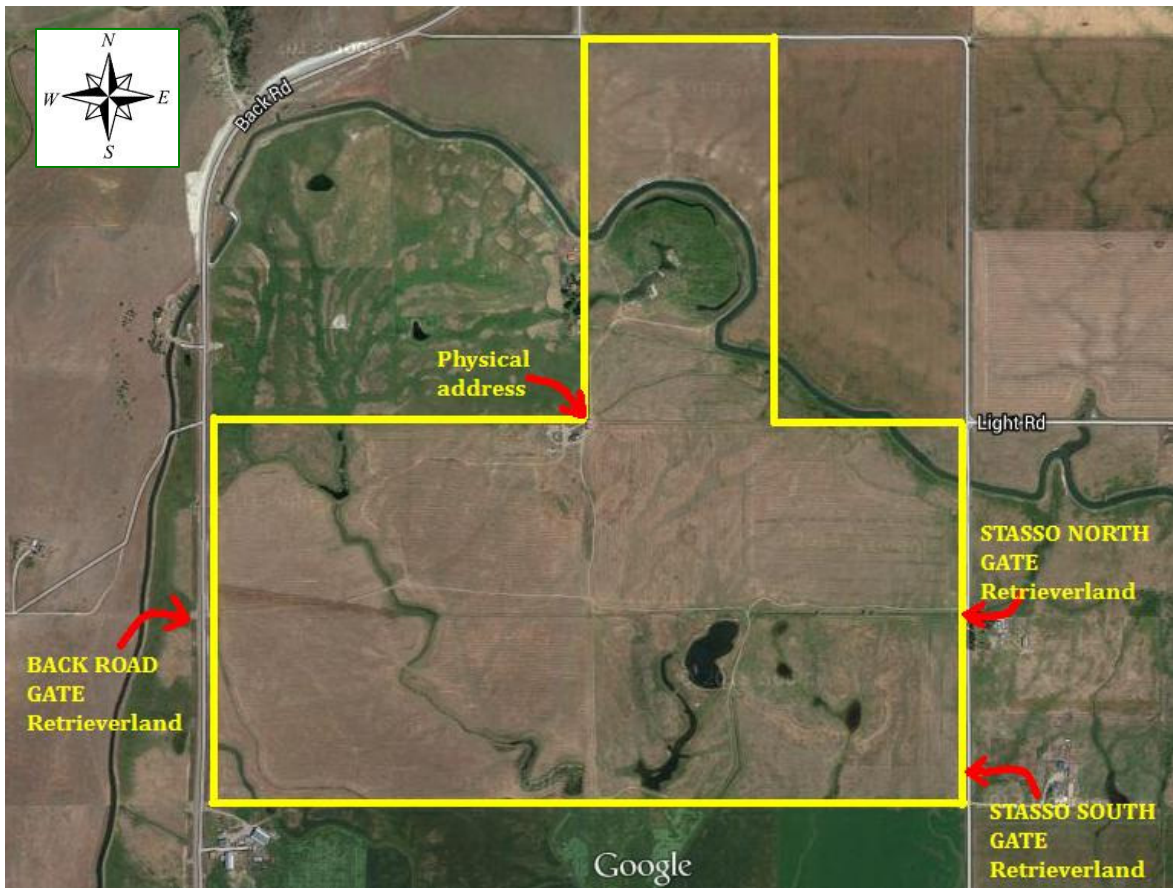

Training Area 3

Alice's 40

Property:

Alice's 40 (Alice Woodyard)

Street address:

40169 Stinger Road, Ronan, MT 59864

Special requests:

Please use the east gate rather than the gate by the house.

This property is not available after the trial starts.

Directions from Host Hotel at 209 Ridgewater Drive, Polson, MT

Turn right on Hwy 93, go 3.2 miles.

Turn right on N Reservoir Rd., go 3.6 miles.

Turn left on Back Rd., go 5.5 miles.

Turn left on Stinger Rd., go 0.4 miles to entrance gate on your right.

Watch for NARC Training Site signs.



Training Area 4

BravHart Retrievers

Property:

BravHart Retrievers (Gary Snodgrass & Carol Millette-Snodgrass)

Street address:

39440 Rolling Road, Ronan, MT 59864

Directions from Host Hotel at 209 Ridgewater Drive, Polson, MT

Turn right on Hwy 93, go 3.2 miles.

Turn right on N Reservoir Rd., go 3.6 miles.

Turn left on Back Rd., go 6.5 miles.

Turn left on Rolling Rd., go 0.4 mile.

Turn right on private road (gravel) just before mailboxes.

Pass white house on left, go to bottom of hill and take the left-hand fork.

Proceed through gate then uphill toward wood-colored house with green roof. Drive to top of hill. Watch for NARC Training Site signs.

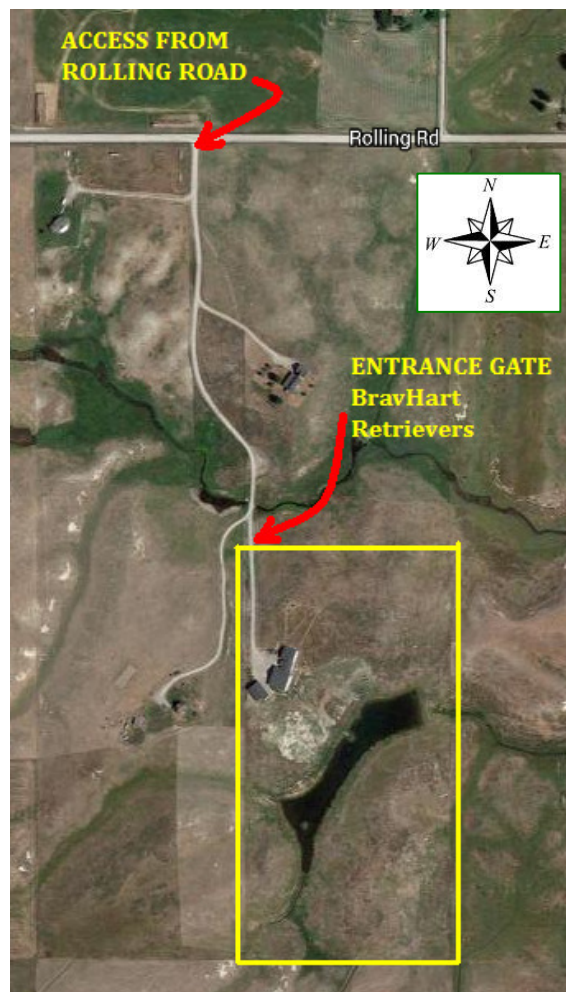

Training Area 5

Three Dog Creek

Property:

Three Dog Creek (David & Laura Morrison,
Lynn Nelson, Russ Stewart & Florence Sloane)

Street address:

40374 Robertson Rd., Ronan, MT
59864

Special requests:

Do not drive cars or trucks across the dam (ATV's okay)

After the trial starts this property is only available by arrangement—no drop-in's.
Contact Lynn Nelson 760-644-1073 if you wish to use this property during the trial.

Directions from Host Hotel at 209 Ridgewater Drive, Polson, MT

Turn right on Hwy 93, go 3.2 miles.

Turn right on N Reservoir Rd., go 3.6 miles.

Turn left on Back Rd., go 7.5 miles.

Turn right on Robertson Rd., go 0.4 miles and turn left at the access from Robertson Rd. Proceed to property entrance. Watch for NARC Training Site signs.



Training Area 6

Whistling Wings Ranch

Property:

Whistling Wings Ranch (Rich & Leigh Larson)

Street address:

1394 Olsen Rd., Charlo, MT 59824

Directions from Host Hotel at 209 Ridgewater Drive, Polson, MT

Turn right on Hwy 93, go 19 miles.

Turn right on Olsen Road (blinking light at this intersection), go 0.4 mile and bear right to stay on Olsen Road. Go 1.1 more mile on Olsen Road to entrance gate on your right. Watch for NARC Training Site signs.

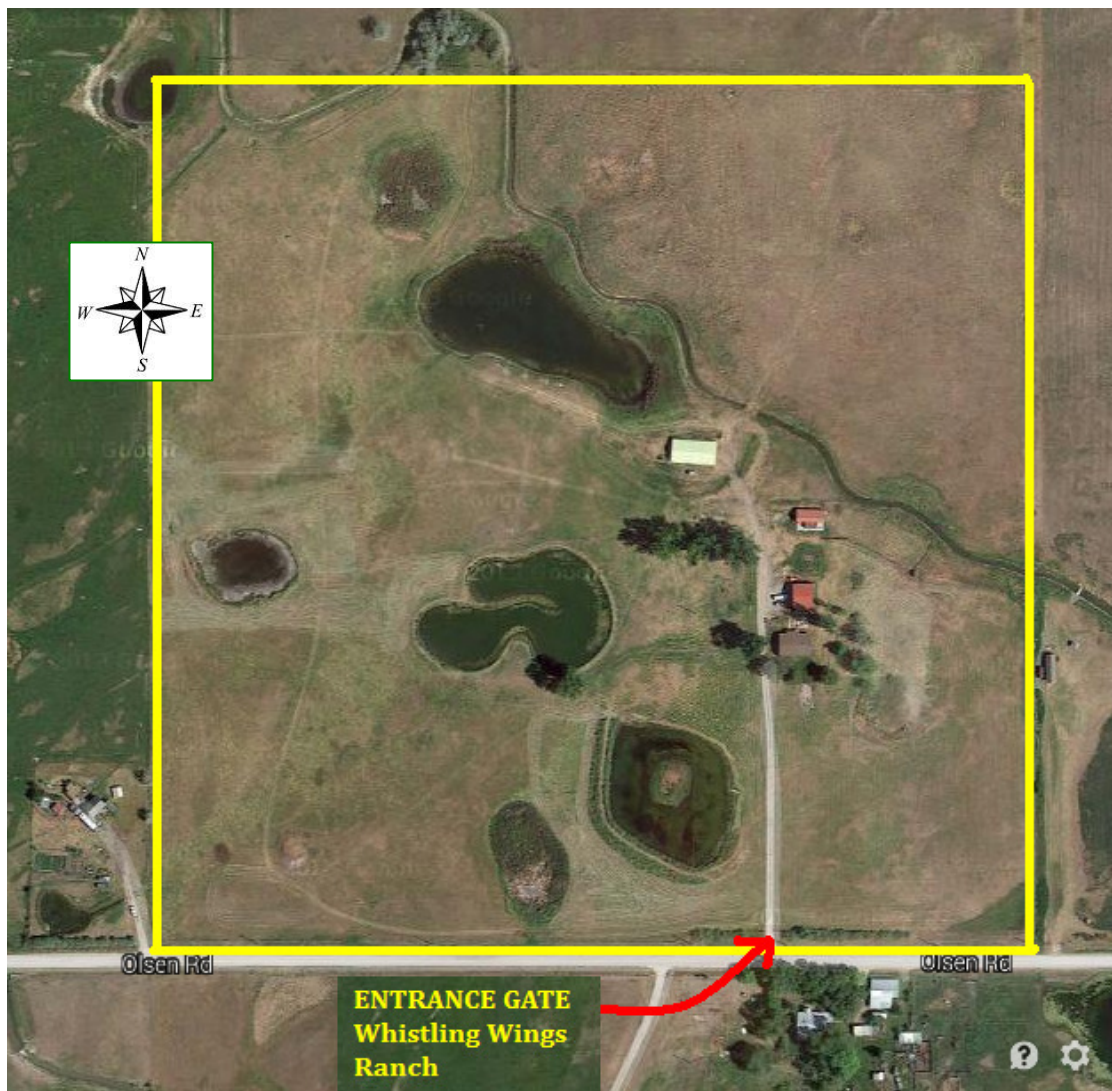

Training Area 7

Miller's Place

Property:

Miller's Place (Dennis & Diann Miller)

Street address:

56899 Pope Lane, St. Ignatius, MT 59865

Directions from Host Hotel at 209 Ridgewater Drive, Polson, MT

Turn right on Hwy 93, go 22 miles.

Turn left on Red Horn Road. Go 0.7 mile.

Turn left on Pope Lane (sign is low and hard to spot). Go 0.2 mile to bear left following the driveway into the property. Watch for NARC Training Site signs.



Mission Valley Properties

101 Mountain View Drive, St. Ignatius, MT 59865

Office 406.745.4940 | Fax 406.745.3520

Visit us at www.missionvalleyproperties.com



Trudy Samuelson
Broker, Owner
406.360.5860



David Passieri
Realtor
406.370.6500



355 PRODUCTIVE ACRES! Seller willing to finance! Cross fenced into 3 large fields. Corral & livestock waterer on Tract 3. Prime building sites. +/- 190 acres under the Pivot sprinklers. One Round Butte domestic water-use share included. 360 degree views. MLS#21906139 \$1,300,000
Call David 406-370-6500



MONTANA DREAM on 57 irrigated acres! 4 bed/4bath, 4790 SF custom home. Ideal set up for home-based business/small manufacturing or farm/ranch ready to go. 2 shops totaling 5680 SF. UG sprinklers, buried mainline in both pastures. Owner may carry. Bring offer! MLS#21705484 \$795,000 Call Trudy 406.360.5860



PRICE REDUCED! Fantastic ranch retreat on over 50 acres! Plenty of elbow room for animals and nice hay ground. 4 bed/2 bath, office and a family room. Shop and barn, complete with corrals and squeeze chute. The orchard just tops off this special place you will want to settle into and call home. MLS#21811397 \$399,999
Call Jill 406.240.8386



HOBBY FARM ESTATE! 20 acres of splendor, from the productive fruit orchard to the irrigated fields & 360 degree views. 3 bedrooms, w/2 useful basement bonus rooms & 2 full baths make up this 2,748 finished, sq ft home. amazing view corridor of the Mission Mountain Range. Covenant free property. MLS#21906181 \$429,000 Call David 406.370.6500



Jill Ursua
Broker
406.240.8386



Kendell Foreman
Realtor
406.207.2667

Mission Valley Properties

101 Mountain View Drive, St. Ignatius, MT 59865

Office 406.745.4940 | Fax 406.745.3520

Visit us at www.missionvalleyproperties.com



RARE ST. IGNATIUS ACREAGE! Maximum potential exists w/this 80 acre parcel. Zero restrictive covenants. Fully fenced. Gentle topography. Ideal property for Labrador Field Trainers conducive for many ponds and tail water exit to an irrig canal. 100% mineral rights to the new owner. MLS#21901957 \$375,000
Call David 406.370.6500



ST IGNATIUS FARM ESTATE! 35 irrigated acres w/ stunning Mission Valley views. 3 bed/4 bath 1,734 SF. The walkout basement features 1,510 SF of additional living space. Large rooms, vaulted ceiling, balcony, hillside privacy, fruit, evergreen & decorative trees . NO RESTRICTIVE SUBDIVISION COVENANTS! MLS#21807450 \$424,500
Call David 406.370.6500



ST IGNATIUS, 79 ACRE RANCHETTE. Tremendous estate potential. Two homesites & two installed septic systems. The primary homesite is improved with a solid, 3 bed/1 bath home, 1992 SF. Detached 2 car garage w/attached shop, 38' x 80' hay shelter & two irrig wheel lines. Cross fenced into three primary fields. MLS#21904007 \$485,000 Call David 406.370.6500



VIEWS in every direction. Live water and serene location on 7.1 acres. One trailer is super cute, updated and ready to settle in. OR have a comfy place to hang your hat while you build your dream home. 4 storage sheds, fenced perimeter, nice trees. MLS#21905439 \$195,000
Call Jill 406.240.8386

Training Area 8

Legacy Retrievers

Property:

Legacy Retrievers
(Greg & Cynean Bartlett)

Street address:

59533 Hillside Rd., St. Ignatius, MT 59865

Note: Ponds are full although appear dry in satellite photo!

Special requests:

After the trial starts, this property is only available by arrangement—no drop-in's. Contact Cynean Bartlett 509-290-1985 if you wish to use this property during the trial.

Directions from Host Hotel at 209 Ridgewater Drive, Polson, MT

Turn right on Hwy 93, go 24 miles.
Turn left on Lemery Rd., go 2.0 miles.
Turn right on Hillside Rd., go 0.4 miles.
Turn right into entrance gate on your right.
Watch for NARC Training Site signs.



Training Area 9

Rising Sun Retrievers

Property:

Rising Sun Retrievers
(Don Remien)

Street address:

Watson Road, St. Ignatius, MT. No house number.
Gate GPS is: N 47.33457 ° W 114.07555 °

Special requests:

If it is wet stay on the roads. Use common sense on where you drive and park.

Directions from Host Hotel at 209 Ridgewater Drive, Polson, MT

Turn right on Hwy 93, go 25 miles.

Take the left exit for Main Street (airport icon sign here).

Go 700 feet and turn left on St. Ignatius Airport Road.

Go 1.0 mile and turn left on Watson.

Go 0.5 mile to gate on your left. Watch for NARC Training Site signs.



Training Area 10

Western Montana Retriever Club Grounds

Property:

Western Montana Retriever Club
(Jim Buckley, contact)

Street address:

No street number. Property is next door to 4915
Lower Miller Creek Rd, Missoula, MT 59803

Special requests:

Gate kept locked. Before arriving contact Jim Buckley at 406-240-3833 for entry.
No live is flyer stations in the front field or near the public road.
Dry camping is available on these grounds. Get details from Jim if interested.
This property is not available after the trial starts.

Directions from Host Hotel at 209 Ridgewater Drive, Polson, MT

Turn right on US Hwy 93, go 64 miles (cross over I-90 staying on US 93).
Turn right on N. Reserve St., go 4.3 miles. Turn right on Brooks St., go 0.6 miles.
Turn left on Miller Creek Rd., go 0.5 miles to a roundabout.
At the roundabout take the first exit onto Lower Miller Creek Rd. Go 0.7 miles to
property entrance on your right, next to the Linda Vista golf course.



Notes

TRANSPORTATION FOR THE JUDGES PROVIDED

BY



TAKE ADVANTAGE OF "NO SALES TAX" IN MONTANA



Don Aadsen Ford 64194 Highway 93 Ronan, Montana 406-676-4420
www.donaadsen.com

"Great Dogs deserve Great Photos"

Run **HARD**, have **FUN**, be **SAFE**
...and **SMILE!**



UpClosePhoto.com

Mark Atwater, official photographer 229-220-9333

Test Sites



A HUGE thank you to the landowners who have made their properties available for the testing of the dogs competing in the 2019 National Amateur Retriever Championship.

Please follow the directions of the committee workers while attending this event and be respectful and careful with these properties.

Test Sites ~ listed from north to south

- 1 Libertyville** (*Bill McKnight & Chris Anderson*)
- 2 Valhalla** (*Judy Rasmuson*)
- 3 Patriot Fields** (*Luann Pleasant and Jim & Shon Garrison*)
- 4 Freedom Fields** (*Luann Pleasant, the Richardson Family, and George & Nancy Murillo*)
Site 3 & 4 information is combined on one page.
- 5 Averett's Place** (*Tim Averett*)
- 6 Bear Ranch** (*Breck & Cindy Howard*)
Site 5 & 6 information is combined on one page.

Driving in the Mission Valley countryside:

- Be aware that some roads in the Mission Valley area have no street signs. Many are section roads so are one mile apart, which helps with locating them.
- Please drive slowly on gravel roads to minimize dust for our neighbors.
- The speed limit on Mission Valley country roads is 35 mph unless otherwise posted.

Test Site 1

Libertyville

Property:

Libertyville
(Bill McKnight & Chris Anderson)

Street address:

39575 Stinger Road, Ronan MT 59864

Directions from Host Hotel at 209 Ridgewater Drive, Polson, MT:

Turn right on Hwy 93, go 3.2 miles.

Turn right on N Reservoir Rd., go 3.6 miles.

Turn left on Back Rd., go 5.5 miles.

Turn left on Stinger Rd., go 0.4 miles to main entrance on your left, and follow NARC Test Site signs to the entrance being used.



Test Site 2

Valhalla

Property:

Valhalla (Judy Rasmuson)

Street address (North Gate):

46359 Cornelius Rd., Ronan, MT 59864

Directions from Host Hotel at 209 Ridgewater Drive, Polson, MT:

Turn right on Hwy 93, go 12.0 miles.

Turn right on Round Butte Rd., go 5.8 miles.

Turn right on Cornelius Rd., go 0.6 miles to Cornelius North Gate on your right, and follow NARC Test Site signs to the entrance being used.

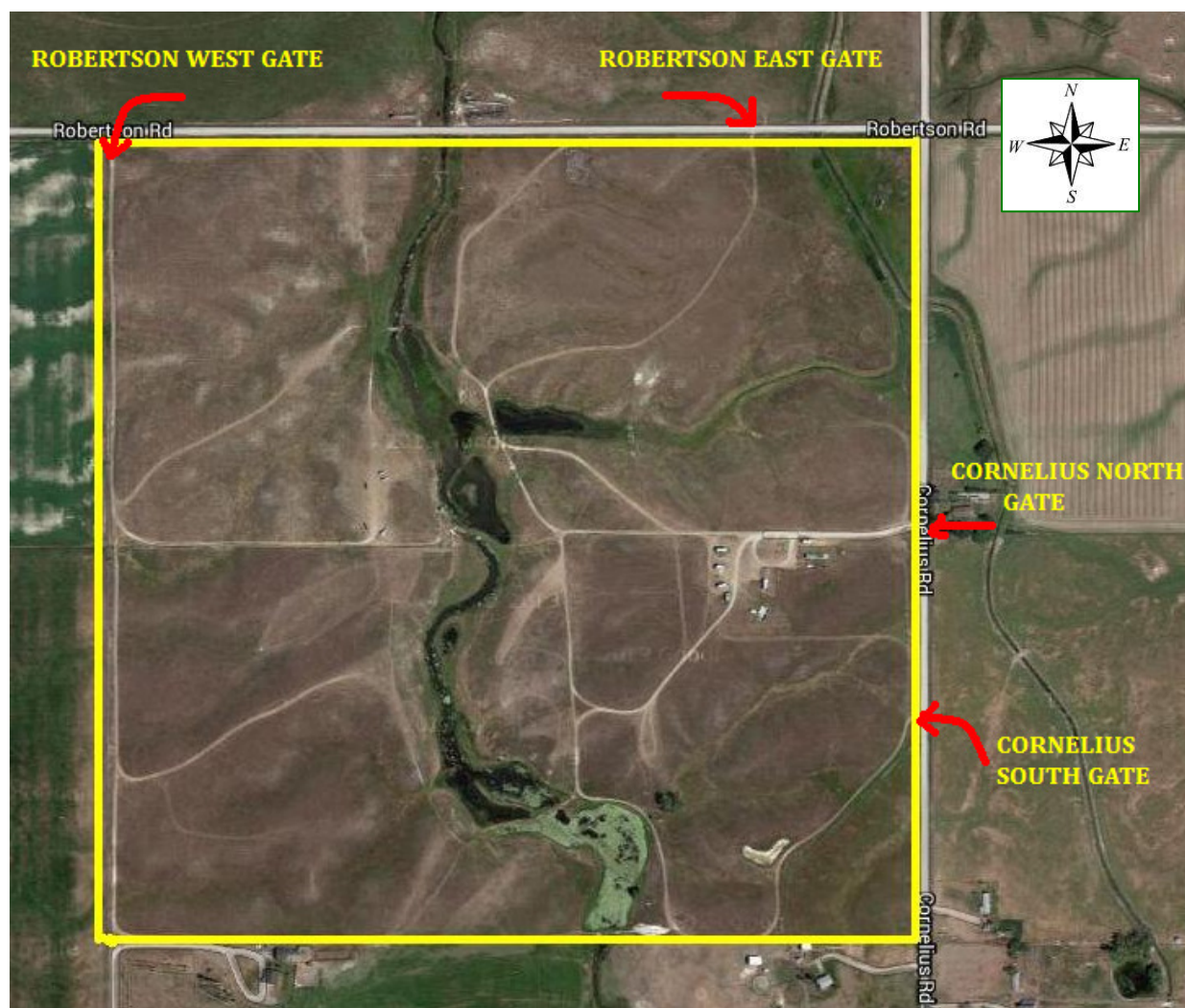

Test Sites 3 & 4

Freedom Fields & Patriot Fields

Property:

Freedom Fields (Luann Pleasant, Richardson Family, George & Nancy Murillo)

Property:

Patriot Fields (Luann Pleasant and Jim & Shonene Garrison)

Street address (main gate): 46513 Sanford Rd., Ronan, MT 59864

Directions from Host Hotel at 209 Ridgewater Drive, Polson, MT:

Turn right on Hwy 93, go 12.0 miles.

Turn right on Round Butte Rd., go 3.8 miles.

Turn right on Sanford Rd., go 0.4 miles to Main gate on your left, and follow NARC Test Site signs to the entrance being used.



Test Sites 5 & 6

Bear Ranch & Averett's Place

Property:

Bear Ranch (Breck & Cindy Howard)

Property:

Averett's Place (Tim Averett)

Street address (Bear Ranch main gate): 57338 Hillside Rd., St. Ignatius, MT

Directions from Host Hotel at 209 Ridgewater Drive, Polson, MT:

Turn right on Hwy 93, go 22.0 miles.

Turn left on Red Horn Rd., go 2.0 miles.

Turn right on Hillside Rd., go 0.3 miles to Bear Ranch main gate on your left. Follow NARC Test Site signs to entrance being used.

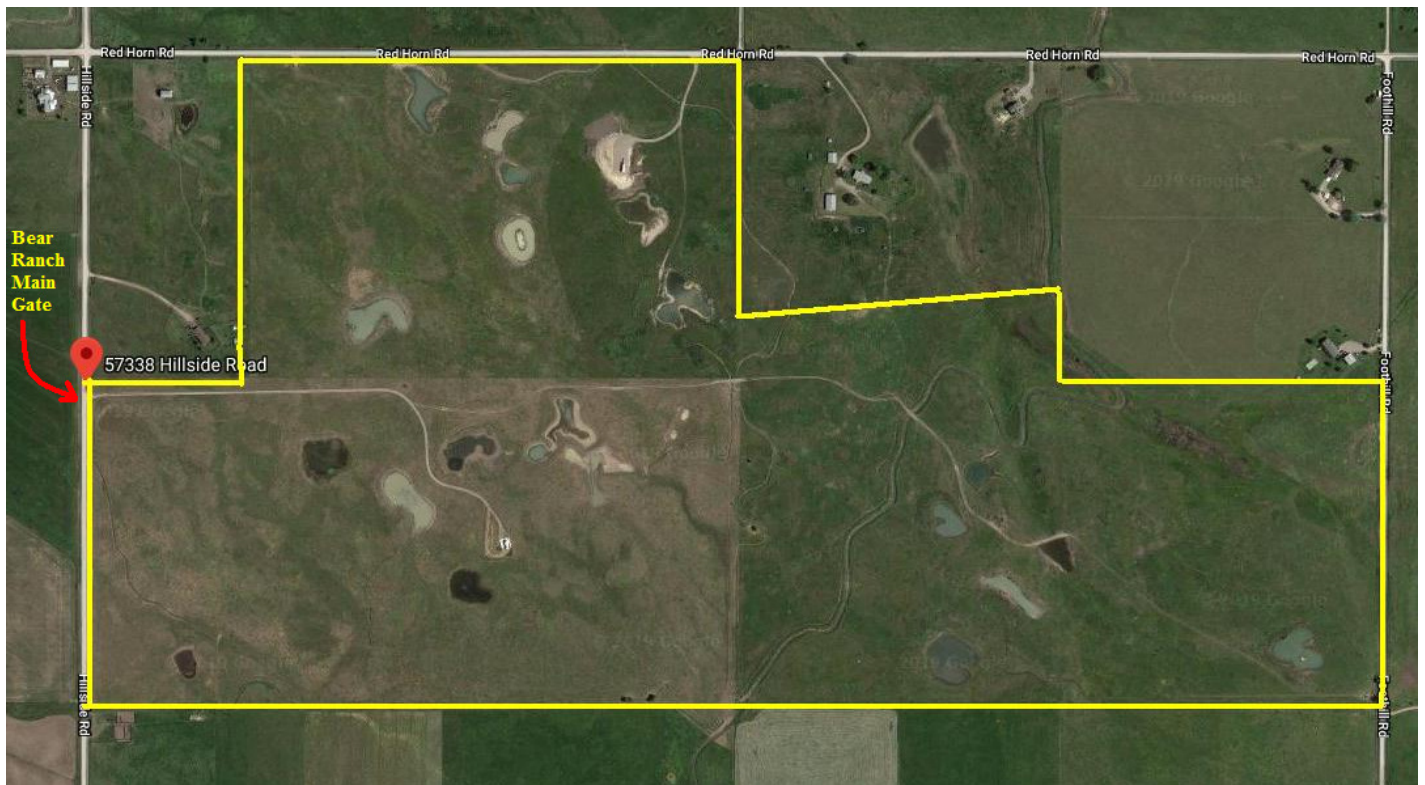

Retriever News is a Proud Sponsor of the
**2019 National Amateur
Retriever Championship**

Congratulations to All of the Qualifiers ...

We Wish You All the Best of Luck!



Photo by Mark Atwater

Check it Out! **The Retriever News Blog**
is the Official Blog for the National Amateur Event!
Don't miss out on all of the coverage ...
There will be test details, photos, callbacks and more!

2019narc.blogspot.com



retrieverNEWS | **EntryExpress**

TheRetrieverNews.com ▪ EntryExpress.net ▪ 262-278-4201 ▪ info@theretrievernews.com

Social Media:

facebook.com/RetrieverNews ▪ Twitter.com/retriever_news
youtube.com/retrievernews ▪ instagram.com/retrievernews



RED ROVER
RETRIEVERS

field trial retrievers

training • selling
breeding • boarding

LUANN PLEASANT

209.840.1680

redoverretrievers.com

redoverretrievers4@gmail.com



FLATHEAD LAKE CHEESE

No matter where your downtime takes you in the valley or around the lake, there's a good chance we'll be around. Come and get cheesed at one of the many local farmers markets OR at our fabulous walk up window at the Creamery.

Creamery Hours Mon-Sat 10-5 Sun 10-4

208 1st Ave E, Polson

406-883-0343

Bigfork Village Market - Corner of Brooks and Mill

Mondays 5-7:30

Whitefish Farmer's Market - North end of Central Ave

Tuesdays 5-7:30

Ronan Farmer's Market - Visitor's Center on HWY 93

Thursdays 4-7

Polson Farmer's Market - 3rd St and Main

Fridays 9-1

Kalispell Farmer's Market - FVCC South Lot

Saturdays 9-12:30

www.FlatheadLakeCheese.com

PIESTA EN JALISCO

Authentic Mexican Restaurants



On the Flathead Lake ■ Deck Seating Available



Our mouth-watering authentic Mexican dishes and drink menus are available at 12 locations near you. You can visit us, fax, or call in your order to-go. We look forward to serving you!

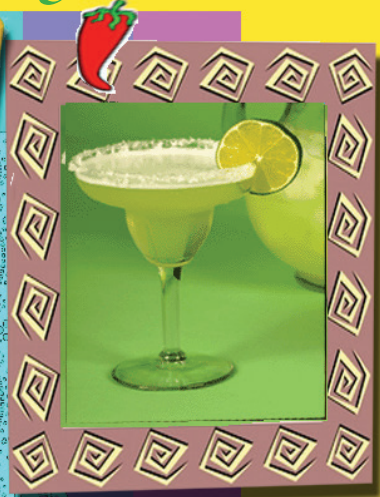

Bienvenidos!



Fiesta En Jalisco ■ 110 Main, Suite 310 ■ Polson, MT 59832 ■ Phone: 406-883-5854



1-800-351-8411
WWW.ZINGERWINGER.COM



FIELD TRIALER



FEATURES AND BENEFITS

- It weighs only 15 pounds
- Dimensions 25" x 65". Folds to 1 1/2"
- 2 power settings for adjusting the height and distance of the throw
- Multi-Shot Sound™ release mechanism (fires 209, .22 and .32 blanks)
- Compatible with Dogtra, Garmin (Tritronics) or SportDog Electronics
- Launches ducks, pheasants, pigeons, dokkens, bumpers and live flyers





FINLEY POINT GRILL

Steak, Seafood, Chops & Catering

WHERE **FOOD** IS OUR **PASSION** AND **SERVICE** IS TOP NOTCH!



Amazing Locally Sourced Food • Open daily at 4pm
Catering for all events both on and off site

www.finleypointgrill.com • 406-887-2020

Mile Marker 6, HWY 35 Polson, MT (6 miles from HWY 93 Polson turn onto HWY 35)



The veterinary team of SportVet Mobile and Sport Dog Specialty Medicine will be available during the National event *and* pre-National training to address any sport related injuries, illness and maintenance needs of competing dogs.

Dr. Jennell Appel and Dr. Sarah Love are certified canine rehabilitation therapists who specialize in the field of canine sport medicine. The team's focus is to provide an accurate diagnosis, injury prevention and appropriate treatments.

The team offers the following diagnostics and treatments:

- Laser therapy
- Chiropractic adjustments
- E-stim whirlpool treatments
- Therapeutic ultrasound
- Joint injection therapies
- Diagnostic musculoskeletal ultrasound

850-296-6866

970-457-7697

drj@sportvetmobile.com

sportdogvet@gmail.com



Les Schwab Tire • 63360 US HWY 9 • Ronan MT 59864 • 406-676-7800



PIZZA CAFE

**Open 11am – 9pm Mon – Sat;
Closed Sundays.**

- Pan Style, Hand Tossed Pizzas and Take N Bakes!!
- Gluten Free Pizza and Gluten Free Hamburger Buns.
- Not just a Pizza Place ... we offer delicious salads, super sandwiches and Wilcoxson's ice cream!!
- Also, call ahead and we can have your order to go ...

**62953 US Highway 93 • Ronan, MT
406-676-5585**



CLEARWATER
MONTANA PROPERTIES

ELIZABETH BENEFIELD
REALTOR®

O:406.709.2777 M:406.334.4600
Elizabeth@CMPMontana.com
7235 Highway 93 S, Suite 1 · Lakeside, MT 59922

Shawna Croft
montanawestgallery@gmail.com

Montana West Gallery
Fine Art & Custom Framing

63540 US Hwy 93 Suite B2 Ronan, MT 59864
(next to True Value)
(406) 676-3723
find us on Facebook 



69286 Highway 93 • Charlo MT. • 406-644-2588

Welcome to Montana
— 2019 National Amateur —



A Big "Thank You!" to all the Advertisers who made this 2019 National Amateur Training Grounds Directory Possible!

Photo by Alexandra Latta

Little Montana



Restaurant & Catering

BREAKFAST • LUNCH • DINNER

Now Serving Breakfast, Lunch & Dinner

Monday-Friday: 7 am – 5 pm

Saturday & Sunday: 9 am – 2 pm

Dinner Friday & Saturday: 5 pm – 9 pm

63452 Hwy 93 • Ronan, Montana 59864

406.830.1467

RETRIEVER PARADISE

Remember the **Mission Mountains** and their amazing **Retriever Paradise** every time you wear this unique logo tee. New design this year! Available in long sleeve and short sleeve in a wide variety of colors including black or white to handle in. Also a limited number of hoodies. **Unisex sizes.**



Available at your pre-National training group locations (*let me know a good time and location*) and most evenings during pre-National and national weeks at 40020 Stinger Road, west of the McKnight and Woodyard properties, first house west of Back Road. *A portion of the proceeds will help support the Mission Valley Animal Shelter.*

Ordering Information: Text or Call Vicky MacLean at 406-459-6731



Westland Seed, Inc.

Purina Pro Plan Dealer
(Pallet Pricing)

10% off All Your Sporting Dog Needs.

Sale Good through June 15th – 22th, 2019

Westland Seed, Inc.
36272 Round Butte Road
Ronan, Montana 59864
406-676-4100

POP'S GRILL



GRILLE
214

Polson, Montana

214 MAIN STREET
406-883-1115

Grille 214, where we use locally sourced products whenever possible and every pot of coffee is fresh ground.

Index of Advertisers

Avery	6
Elizabeth Benefield – Clearwater Montana Properties	42
Cantina Grill	9
Century 21 – Big Sky Real Estate	47
Don Aadsen Ford	30
Fiesta En Jalisco	39
Finley Point Grill	40
Flathead Lake Cheese	38
Grille 214 – Pops Grill	43
Les Schwab Tire	41
Little Montana	43
Mission Valley Properties	24-25
Montana Power Products	15
Montana West Gallery	42
Murdochs	45
Ninepipes Lodge	42
David Passieri – Mission Valley Properties	48
Pizza Café	41
Luann Pleasant – Red Rover Retrievers	38
Purina	7
Retriever News/Entry Express	37
Retriever Outfitter	46
Retriever Paradise	43
Ronan Body Shop – Towing & Repair	2
Sport Vet	40
St. Luke Community Healthcare	11
UpClose Photo	31
Westland Seed	43
Zinger Winger	39

Find it all under **ONE ROOF**

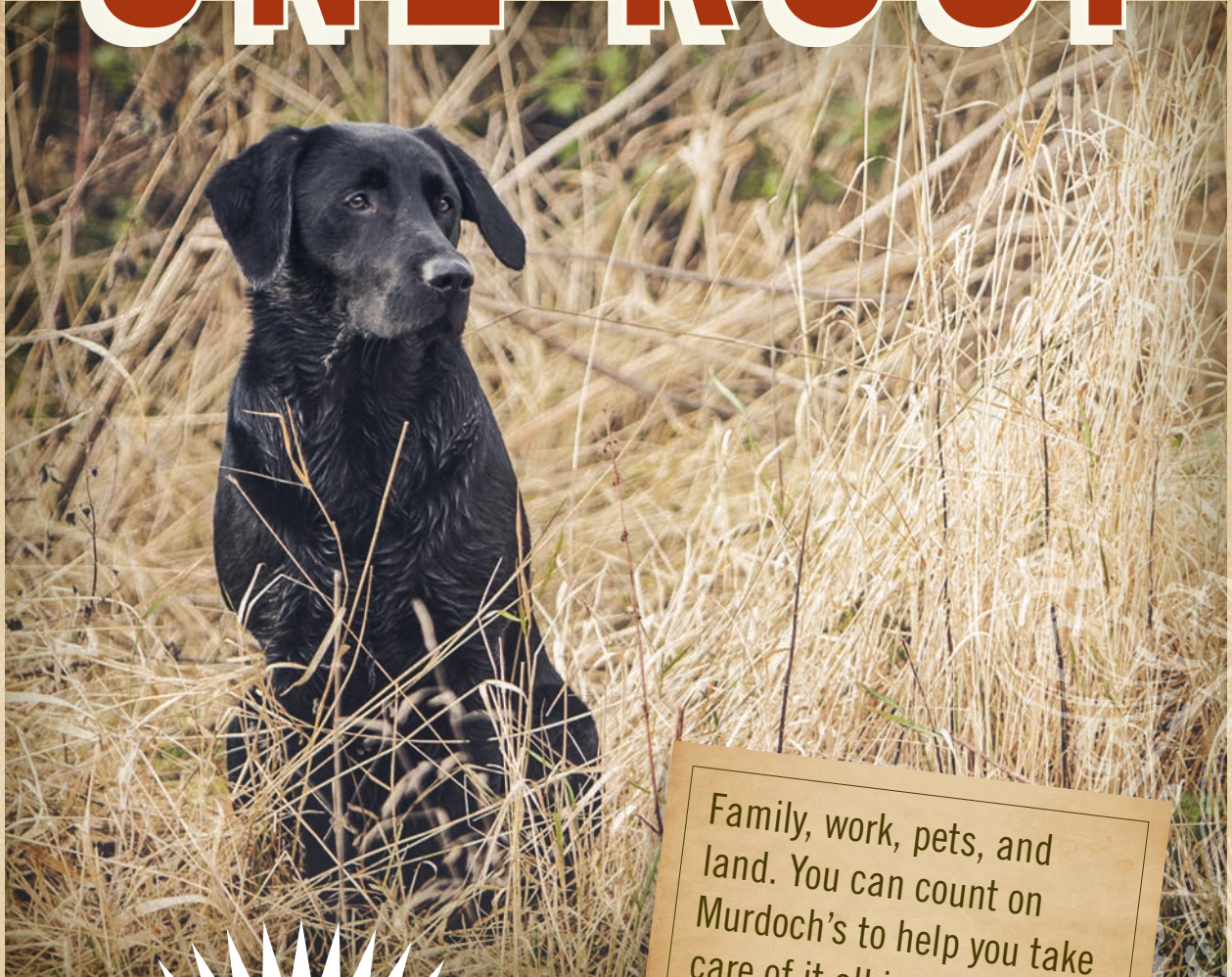

Family, work, pets, and land. You can count on Murdoch's to help you take care of it all in one stop.

ANIMAL HEALTH ★ FENCING
CLOTHING ★ FOOTWEAR

*It's a way of life.
Welcome to Murdoch's!*

RV SUPPLIES ★ CAMPING ★ TOOLS
HARDWARE ★ PET ★ TACK



Polson, MT | 170 Heritage Lane | 406.883.2140 | murdochs.com

retriever OUTFITTER



The *Best* place to get
your Official Merchandise

Avery Sporting Dog Handler
Jackets Also Available

*Purchase all your Apparel and Accessories for the
2019 National Amateur Championship in Style!*

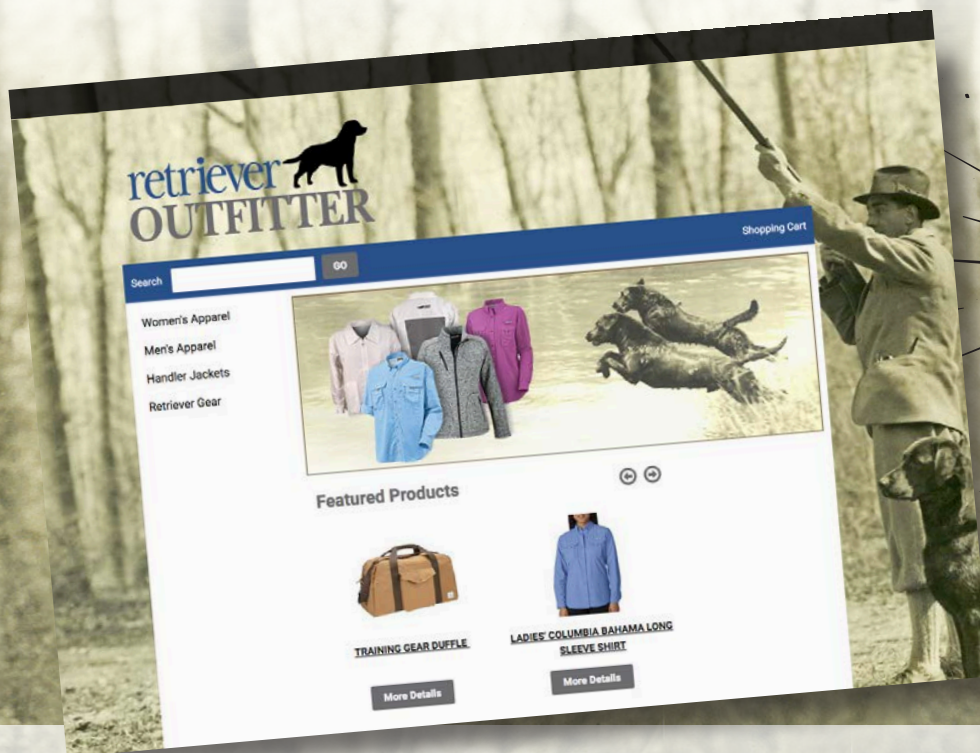

- **Women's Apparel** • **Men's Apparel**
 - **Handler Jackets** (*Black and Camo*) • **Accessories**
- ★★ *Logo & Personalization Options Available on Many Items!* ★★

Come Check It Out!

... stocked with Brand New Styles and Merchandise!

www.RetrieverOutfitter.com

Please Contact Patti Simmons with Questions: 678-787-9923
or email: patti@putonthedogpromotions.com



RETRIEVER TRIAL TRAINING PROPERTY WITH POND FOR SALE!

46682 Walchuck Lane Ronan, MT
130 Acres, Year-Round Pond, & More

\$798,000



This picturesque ranch-style sanctuary captivates in every way. Nearly 130 acres offer complete privacy and guaranteed preservation of 360* vistas. Gaze at the expanse of the Mission Mountains and the rolling prairie & dramatic rock outcroppings of the surrounding land as you relax on the deck or brand new covered porch. Situated just off the deck is a beautiful large year-round pond, home to gentle wildlife and waterfowl, offering entertainment dawn till dusk. Custom 4200+ sq ft home is attractively finished with tongue in groove accents, picture windows, spacious open kitchen-living-dining w/ walk in pantry, 4 bedrooms (master is ensuite), 3 bathrooms, living area on both levels. Main level living is available.

Key Features:

- Year-Round Pond
- 130 Acres
- Rolling Prairie
- 4200 Sqft Home
- Garage & Shed
- 30x40 Shop
- Covered Lean-To



Additional property features include oversized/ deep double attached garage, huge mudroom, storage throughout, 30x40 shop w/ electricity and woodstove, 24x30 covered lean-to, and 24x48 equipment shed. Rural splendor awaits! Customize this property to your heart's desire.



SMITH TEAM REAL ESTATE

Sarah Beck 406-261-0641
 Ric Smith 406-471-0377
 Ashlee Perry 406-396-8329
 Office 406-883-5201
 smithteam@century21bigsky.com
 www.smithteamflatheadlake.com

CENTURY 21.

Big Sky Real Estate

119 Anchor Way
 Polson, MT 59860
 406-883-5387
 www.century21bigsky.com

© 2018 Century 21 Real Estate LLC. All rights reserved. CENTURY 21® and the CENTURY 21 Logo are registered service marks owned by Century 21 Real Estate LLC. Century 21 Real Estate LLC fully supports the principles of the Fair Housing Act and the Equal Opportunity Act. Each office is independently owned and operated. If your property is currently listed with a real estate broker, please disregard. It is not our intention to solicit the offerings of other real estate brokers.

Seeking Your *Dream* Home?



Welcome to the Mission Valley...



David Passieri
Real Estate Specialist
406-370-6500