

2020 NATIONAL RETRIEVER CHAMPIONSHIP



Giddings, Texas
November 7-14, 2020

BACKGROUND PHOTO BY ROGER FULLER

Thank you!

... to our generous Sponsors!



Photo by Mark Atwater

We sincerely thank you all for your **contributions** and **support!**



Let's Celebrate 80 Years of the National Open!



We want to welcome you to the 2020 National Retriever Championship and welcome you to the city of Giddings Texas. Our thanks go out to our generous sponsors and contributors that make this event possible.

Good luck to all the contestants. We recognize how hard it was to qualify in this shortened season.

A very special thanks to the landowners Roger and Kaye Fuller and John and Laura Parrott for providing the grounds for the trial. We wish to express our gratitude to those who have provided training grounds for pre-National also. In addition the City of Giddings has been very generous in both the form of financial assistance and by providing support from all levels within the city from the Mayor to the Chamber of Commerce. Our thanks to James Parker for leading the charge to get this venue in Giddings.

We want to recognize all the volunteers that help put on this National. Their efforts are invaluable to making all Nationals run smoothly, however with COVID being such a big issue, their jobs have been made exponentially harder and we applaud all their hard work.

COVID compliance will be an important part of this National. We wish it did not have to be however for the health of everyone attending the National this year it is a necessary evil. We hope we don't have to ask because it would make the life of the people working the trial so much better, but if you break COVID protocol you may be asked to leave and will not be allowed to return.

We hope that you have a great National experience. Remember, Giddings is open for business, so please support them as much as you can.

Best of Luck!

John Caire
Field Trial Chairman



COVID-19 COMPLIANCE NOTICE

All events at the National Retriever Championship will be subject to strict COVID-19 compliance as mandated by the State of Texas and those of Lee County Texas as well as CDC guidelines and AKC best practices. Those guidelines will be made available to everyone who will be attending the event. Anyone entering the test sites will be subject to COVID-19 screening and must be in compliance while on the grounds. Anyone attending this event will be doing so at their own risk. Anyone not following COVID-19 guidelines while on the grounds will be asked to leave the grounds.



coronavirus

COVID19

GUIDELINES

The 2020 National Retriever Championships will operate in accordance with *Guidelines from the Texas Department of State Health Services Checklist for Outdoor Events*, the *CDC Considerations for Events and Gatherings* and the *American Kennel Club Suggested Best Practices for the Well-Being of Dog Sport Participants*.

The Texas Department of State Health Services requires the use of face coverings wherever it is not feasible to maintain six (6) feet of social distancing from another individual not in the same household.

Anyone not following COVID-19 guidelines while on the grounds will be asked to leave the grounds.

Please DO NOT attend our field trial if you cannot or will not comply with guidelines set forth by this club, the AKC, the CDC, and the state of Texas.

For this trial, COVID-19 policies require these differences from a normal trial

1. Handlers, Judges and Officials will wear masks following COVID-19 Guidelines.
2. Only Handlers wearing a mask will be invited to the line area to view test dogs.
3. Spectators/Gallery will be placed well away from judges and handlers and asked to wear masks and maintain proper social distance.
4. Handlers will be asked to maintain social distancing when receiving call backs.
5. We encourage all vulnerable individuals at higher risk from COVID-19 to use their best judgement and consider not attending.
6. For the safety of all attendees, we ask that anyone who tests positive for COVID-19, has an elevated temperature (100.5 degrees Fahrenheit or above), or is showing signs of illness within 14 days of the trial remain at home during this time.

Symptoms of COVID-19 include:

- Fever or chills
- Cough
- Shortness of breath or difficulty breathing
- Fatigue
- Muscle or body aches
- Headache
- New loss of taste or smell
- Sore throat
- Congestion or runny nose
- Nausea or vomiting
- Diarrhea



Contents



PHOTO BY ROGER FULLER

Welcome! 3

COVID-19 Guidelines 4

Event Information 7

Area Map of Trial Grounds 8-9

Area Map of Training Sites 12

Training Site Guidelines 13

Training Sites 14-30

- Dr. Dave Aul Property 14
- Blackwater South 16
- Marshland Kennels 18
- Stellar Retrievers. 20
- Best Retrievers. 22
- Gunzer Farm 24
- Herzog Family Land & Cattle. . . 26
- Skibber Training Grounds 28
- Dr. Lamar Jones Property 30

Advertisers 33

Affordable Rv Services
Rv repairs in and around Bastrop county
Alexander Martinez
affordablervservices@gmail.com
(512) 988 7037

GIDDINGS DOWNTOWN RESTAURANT

Southern Quisine
Open 10:00 am to 2:00 pm every day

155 W. Austin St
Giddings, TX 78942
979-542-2201

Retriever News is a Proud Sponsor of the

2020

National Open Championship

Congratulations to All of the Qualifiers ...

We Wish You All the Best of Luck!

Serving the Sport Since 1944

Photo by Mark Atwater



Check it Out!

The **Retriever News Blog** is the Official Blog for the National Open Event! Don't miss out on all of the coverage ... The only place to get up-to-the-minute test and contestant details, photos, callbacks and more!

2020nationalopen.blogspot.com



retrieverNEWS | EntryExpress

TheRetrieverNews.com • EntryExpress.net • 262-278-4201 • info@theretrievernews.com

Social Media:

facebook

twitter

YouTube

Instagram

facebook.com/RetrieverNews • Twitter.com/retriever_news • youtube.com/retrievernews • instagram.com/retrievernews

Event Information

Judges

Atlantic Time Zone : Mark Menzies

East Central Zone: Marty Kirby

Pacific Time Zone: Michael Moore

Headquarters

Best Western
2161 E. Hempstead Street
Giddings, TX 78942
979-542-5000



Meetings & Social Activities

Friday, November 6

The Homestead, 1146 Private Road 5018, Giddings, Texas 78942 (subject to change)

8:00 AM NRC Board of Directors and Field Trial Committee

- Merchandise will be sold
- Contestant's packets will be given out

1:00 PM Retriever Advisory Committee Meeting

2:00 PM NRC Annual Meeting

- Bitch check at the conclusion of the meeting
- All committee meetings at the conclusion of the meeting

***** THERE WILL BE NO TRADITIONAL COCKTAIL PARTY DUE TO COVID-19 RESTRICTIONS *****

Saturday, November 7

Trial Grounds

6:00 AM Introductions and Opening Ceremony

6:30 AM Test Dogs

7:00 AM 2020 National Retriever Championship starts

Tuesday, November 10

Trial Grounds

The Workers' Party will be held at the conclusion of the day on the trial grounds.

Emergency Coordinator

Roger Fuller, 512-659-5428

Emergency Information

Ambulance Service: 911

Police Department: 911

Fire: Corning Fire Department: 911

Hospital

St. Mark's Medical Center

La Grange, TX

979-242-2200

Emergency Clinics

Davam Urgent Care

2454 E. Austin Street

Giddings, TX

979-542-2273

Mary's Clinic

590 E. Austin Street

Giddings, TX

979-540-2122

COVID-19 Compliance

Marcy Wright, 970-215-7055

Official Veterinarian

Darden Hervey DVM

4287 East State Hwy 21

Dime Box, TX 77853

979-884-2125

www.dimeboxvet.com

Area Map of Trial Grounds

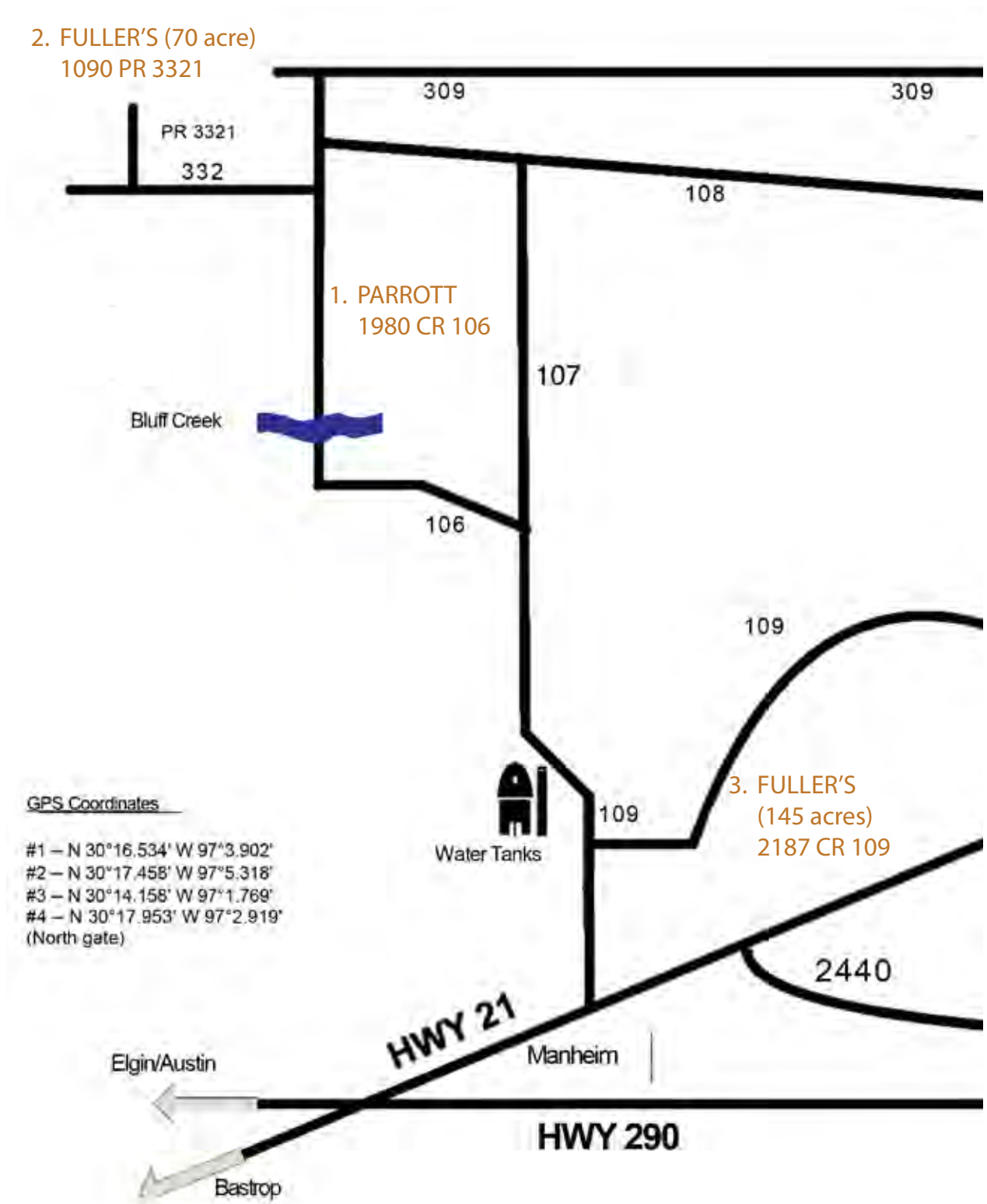

TRIAL GROUNDS

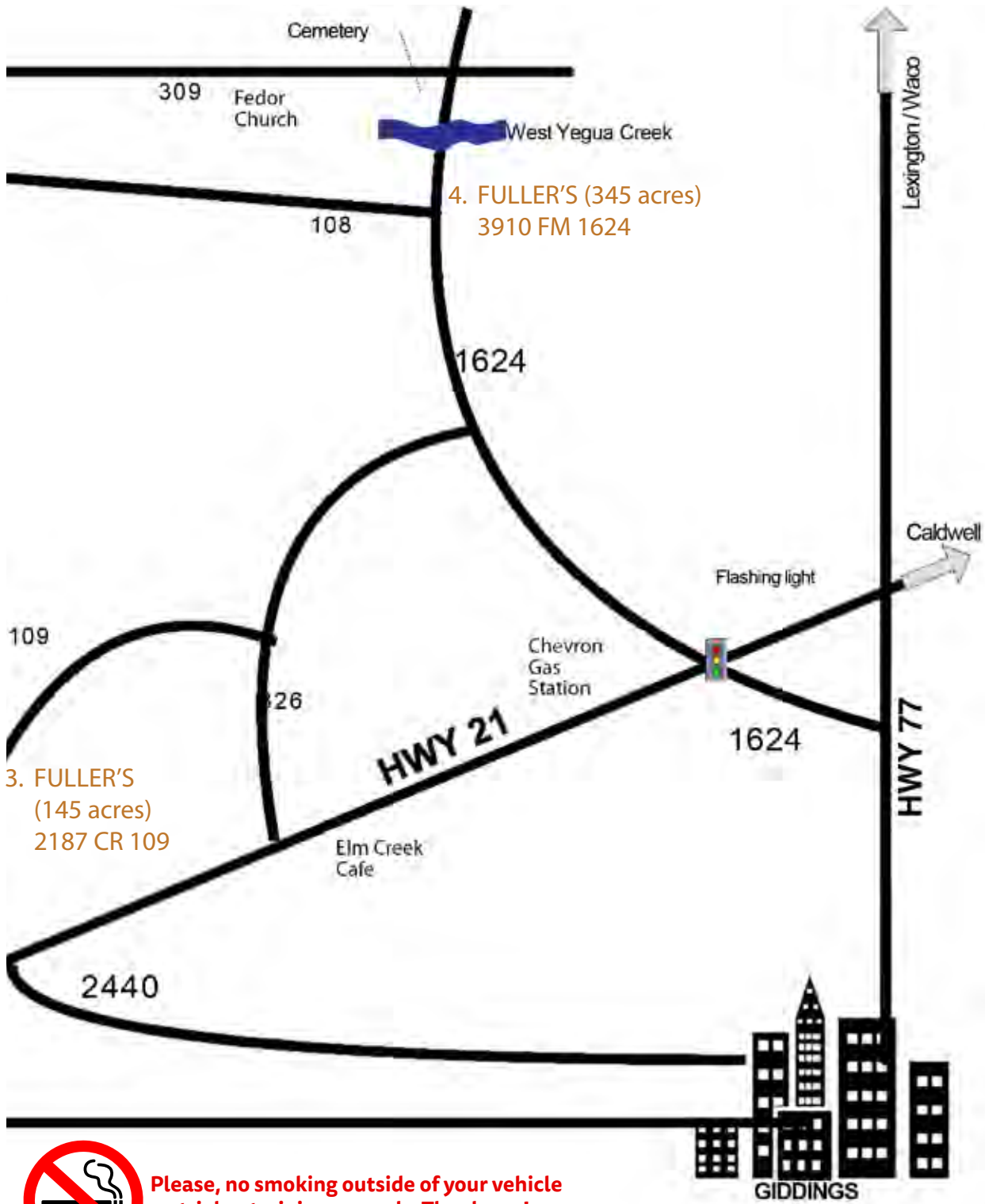

Please, no smoking outside of your vehicle on trial or training grounds. Thank you!

GIDDINGS

Gateway to Rural Texas

Interesting Sites

- 1899 Lee County Courthouse
- Lee County Museum & Visitors Center
- Downtown Painted Murals
- 911 Memorial
- Historic Freight Depot
- Largest Arrowhead Collection in Texas



www.GiddingsTX.com



Rainbow House
Bed & Breakfast



- All Around the Block Quilt Shop
- Ashley's Attic
- Bluebird Crossing Embroidery
- Carmine Feed & Fertilizer
- Gourmet Divas
- The Grapevine
- Jigsaw Weaponry
- Orsag's Furniture
- Rejuvenation
- Secret Garden



Great Food!

- Bullpen Sports Bar & Grill
- City Meat Market BBQ
- Dairy Queen
- Dime Box Distillery
- Giddings Downtown Restaurant
- Hoa Son Restaurant
- Hunan's Chinese
- Little Caesars
- Los Patrones Mexican Grill
- Lost Pines BBQ
- McDonalds
- Reba's Deli & Pizzeria
- Roadhouse Paige
- Subway



The Chamber
Giddings Chamber of Commerce
Lee County Museum & Visitors Center
183 E. Hempstead, Giddings TX
(979) 542-3455

Congratulations to All NRC Qualifiers



DEERSKIN MANUFACTURING INC

4078 West Hwy 199
Springtown, Texas 76082

800-880-6089
sales@deerskinmfg.com

Area Map of Training Grounds

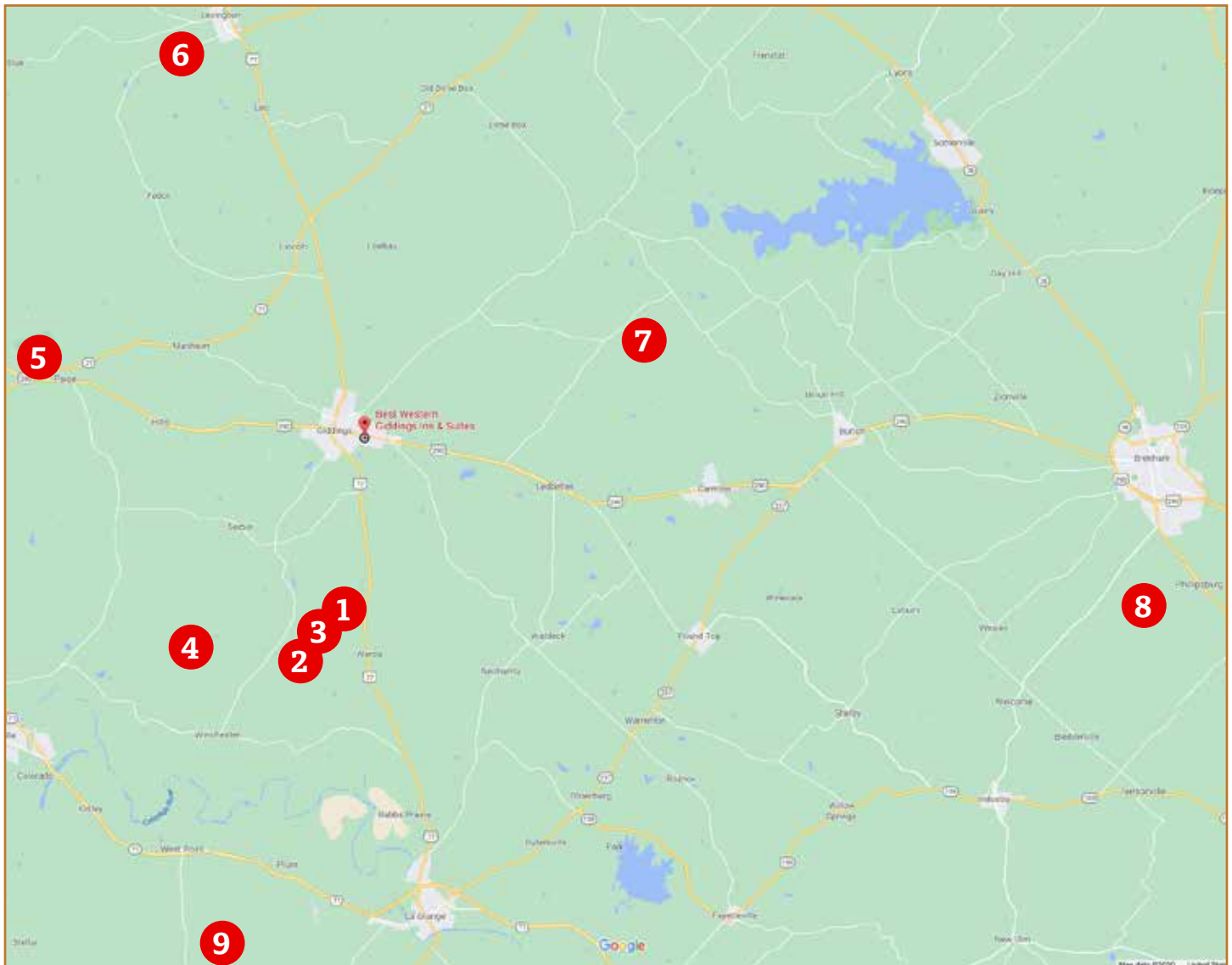

1. Dr. Dave Aul Property
2. Blackwater South
Becky Eckett
3. Marshland Kennels
Mark Strickland
4. Stellar Retrievers
Jack Morris
5. Best Retrievers
Rody Best
6. Gunzer Farm
Karl & Cindy Gunzer
7. Herzog Family Land & Cattle
Brian Herzog
8. Skibber Training Grounds
Dr. John Skibber
9. Dr. Lamar Jones Property



Training Sites & Guidelines

Welcome to Giddings, Texas and the National Retriever Championship. These training grounds are a result of the generosity of our local landowners. All properties have both technical water and land available. Training areas will be allocated the previous evening at a draw conducted at the trial headquarters at 6:00 PM each day, Sunday November 1 through Friday November 6. From November 7 through November 14 is on a first come, first served basis unless noted differently for specific properties.

For all properties, we ask that you abide by the following guidelines, and PLEASE use common sense and courtesy at all times while using these properties.



No smoking outside of your vehicle on trial or training grounds. Thank you!

1. Areas are open from 8:00 AM to 5:00 PM daily and will have signage.
2. Please remove ALL waste. Never leave birds behind. There will be a disposal area at the bird pens. **Do not dispose of birds in business dumpsters around town!**
3. No smoking out of vehicles. Fire danger can be quite high.
4. Please STAY on roads and use ATVs in fields and around ponds. Any damage caused by a vehicle will be at the vehicle owner's expense.
5. Do not exceed 10 mph on training sites, no exceptions.
6. Do not shoot in the direction of visible vehicles, livestock, residences or roads.
7. Leave ALL gates the way you find them.
8. Follow any additional guidelines noted for individual properties.
9. Use COVID-19 safe practices as outlined in this guide on page 4. **Wear a mask and practice social distancing when interacting with landowners or their staff.**

Contact Clint Avant at 979-204-9162 if you have any questions. Good luck to all!

OUR SINCERE THANK YOU TO ALL THE LANDOWNERS
WHO SO GENEROUSLY OFFERED THEIR PROPERTIES FOR
THE 2020 NATIONAL RETRIEVER CHAMPIONSHIP.

YOUR SUPPORT OF OUR SPORT IS
GREATLY APPRECIATED!

AUL PROPERTY

1300 Co Rd 214, Giddings, TX 78942

Dr. Dave Aul

GPS: 30.077317, -96.940674

Description

Land and water. This property can support two training groups if needed. If two groups are assigned on the same day, please contact Clint Avant at 979-204-9162 for directions on which gate/area to use.

Directions (10.5 miles from headquarters)

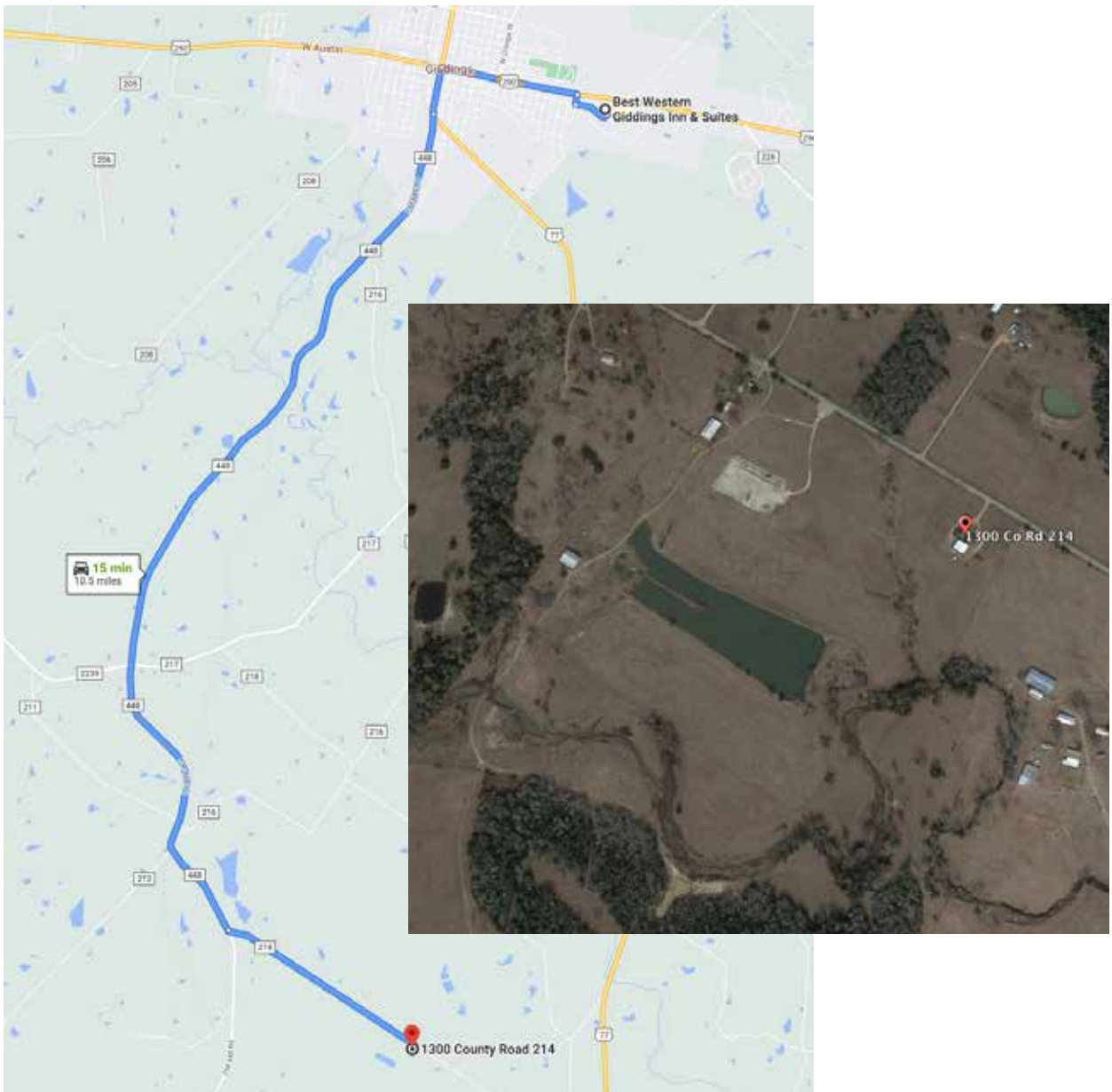



REBEL CHIEF OF HERBER



NICK OF TIME LONE RANGER

Support the Retriever Hall of Fame



CHARLES MORGAN



AUGUST BELMONT

The Retriever Hall of Fame, part of the National Bird Dog Museum, is devoted to the preservation of the history and culture of all types of retriever sporting dogs. Within our walls, we honor and memorialize some of the most prestigious champion retrievers, as well as their owners, handlers, and trainers. We do this by collecting works of art and memorabilia, including trophies, decoys, calls, firearms, boats, clothing, and books.

To safeguard and showcase the history and art of our sport for future generations, the Retriever Hall of Fame needs your support. This support can take many forms:

- Donations of memorabilia pertaining to dogs, owners, handlers or trainers of all the retriever breeds.
- The contribution of historical records or information.
- Financial support for the improvement of the Retriever Hall of Fame's exhibits, to maintain the building it is housed in and to inspire the interest of future generations.

Make your tax deductible contribution today.

731.764.2058 | 505 HWY 57 W, GRAND JUNCTION, TN 38039



RON AINLEY



BING GRUNWALD



T.W. COTTON PERSHALL



JOHN OLIN



AUDIE WALLACE



ELOISE HELLER CHERRY

BLACKWATER SOUTH

Becky Eckett

2922 Warda Church Rd, La Grange, TX 78945

GPS: 30.057964, -96.966248

Description

Land and water.

Directions (11.3 miles from headquarters)

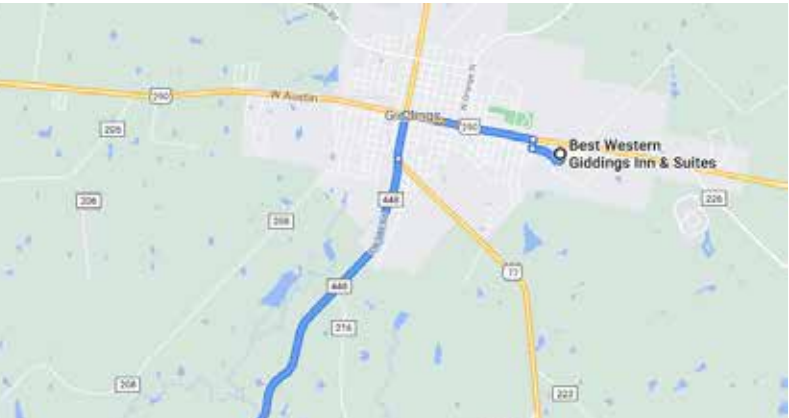

RUN WITH US

When You
Want the
BEST!



John Deere
5055E Cab



John Deere 1025R



John Deere 3025E

SHOPPA'S



JOHN DEERE

(877) 543-9797

www.sfstractor.com

Bay City, TX • Beaumont, TX • East Bernard, TX • El Campo, TX • Giddings, TX • Liberty, TX • Shiner, TX • Victoria, TX

~ Our Brand is Legendary ~

MARSHLAND KENNELS

1294 PR 2141, Giddings, TX 78942

Mark Strickland

GPS: 30.073656, -96.951207

Description

Land and water.

Directions (10.5 miles from headquarters)

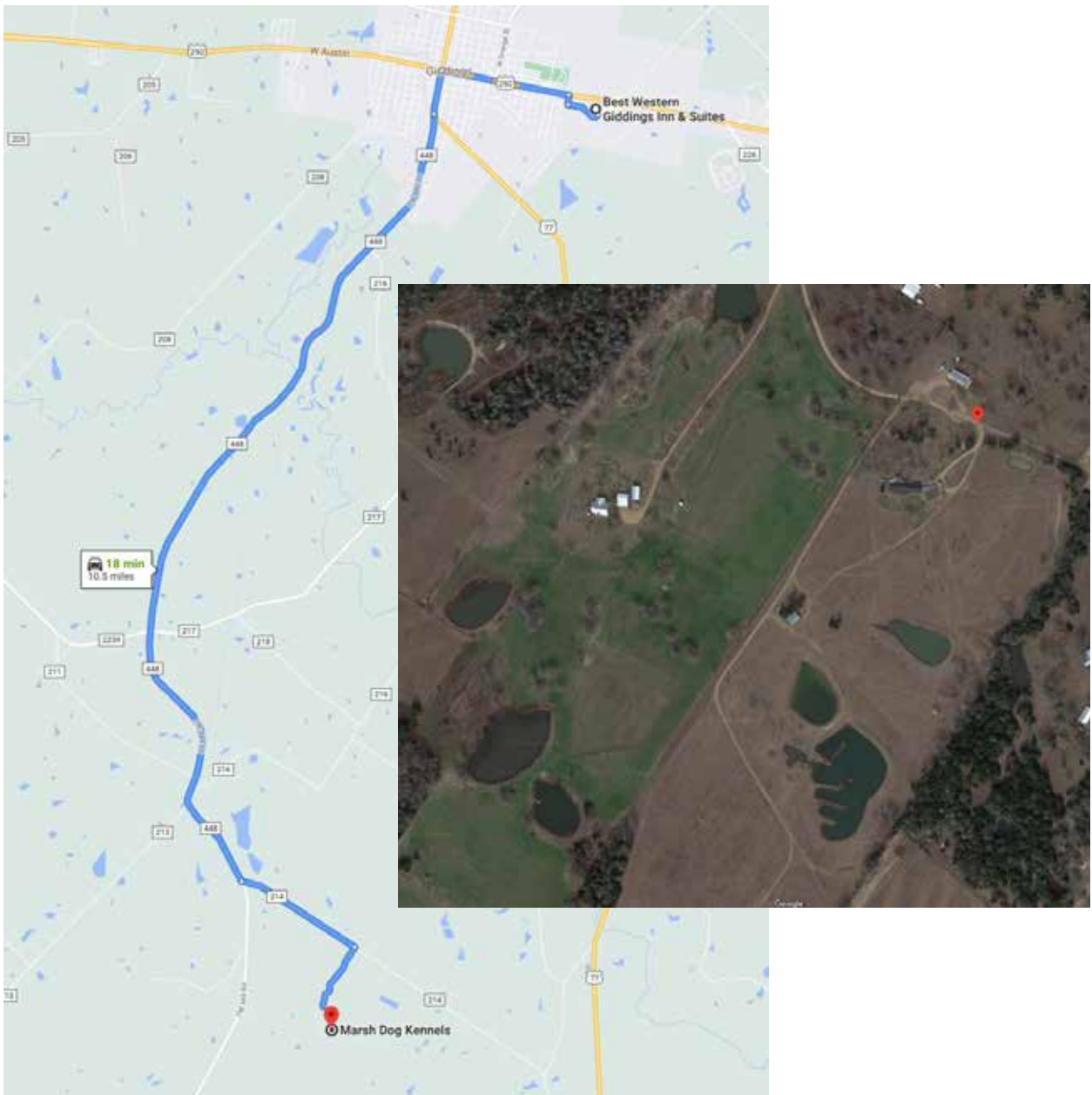

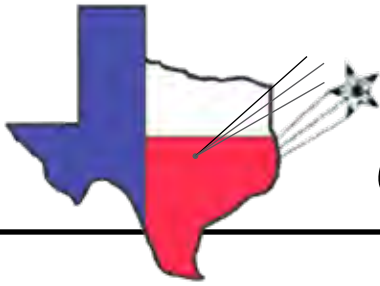

CITY OF GIDDINGS

Welcome to Giddings, Texas!

***Experience
Hometown
Hospitality***

**118 E Richmond Street
Giddings, TX 78942**

**Phone: 979-540-2710
Fax: 979-540-0950**

www.giddings.net

STELLAR RETRIEVERS

2386 Co Rd 213, Giddings, TX 78942

Jack Morris

GPS: 30.083940, -96.987529

Description

Land and water.

Directions (9.5 miles from headquarters)

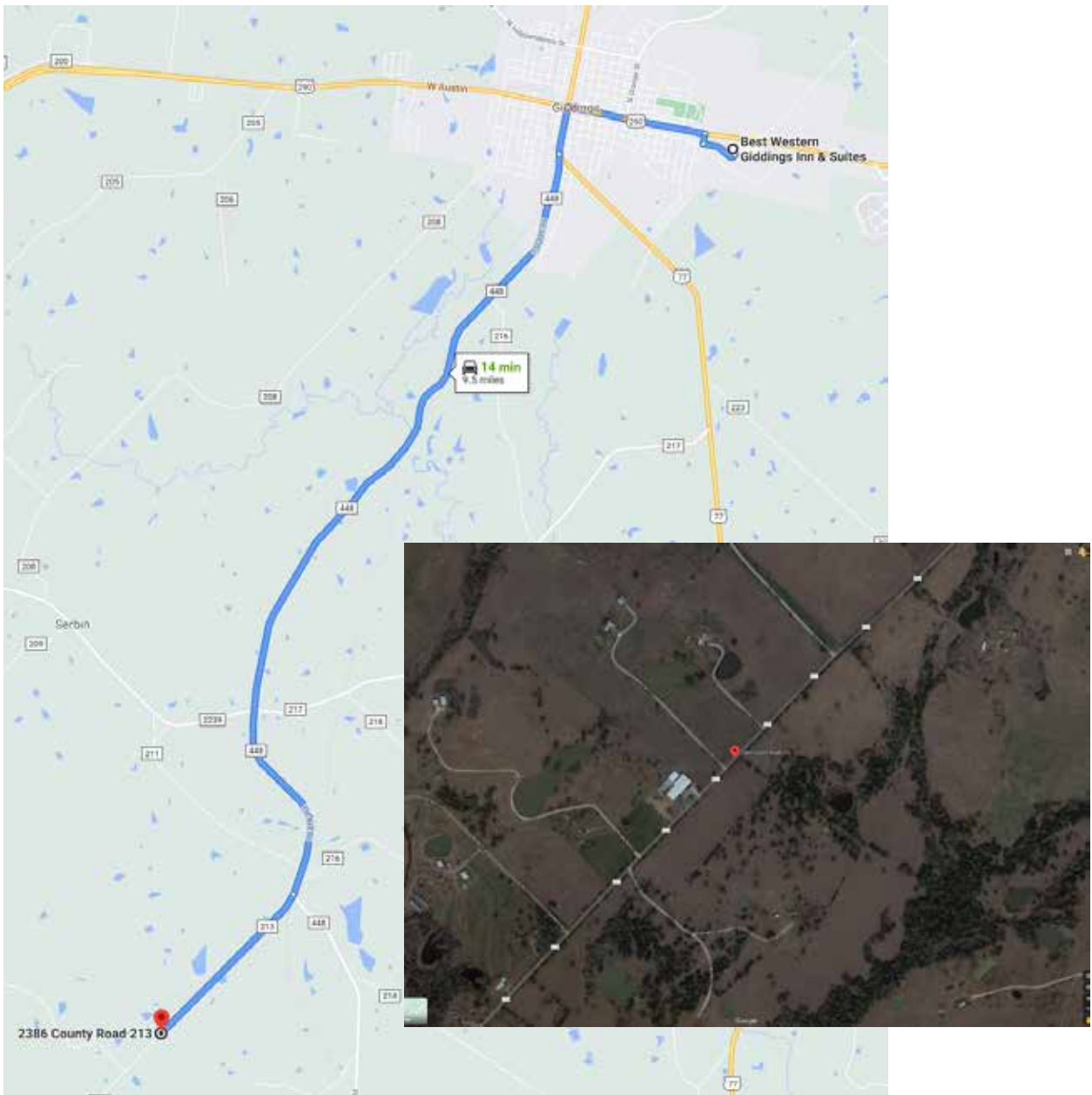



The veterinary team of SportVet Mobile and Sport Dog Specialty Medicine will be available during the National event and pre-National training to address any sport related injuries, illness and maintenance needs of competing dogs.

Dr. Jennell Appel and Dr. Sarah Love are certified canine rehabilitation therapists who specialize in the field of canine sport medicine. The team's focus is to provide an accurate diagnosis, injury prevention and appropriate treatments.

850-296-6866

drj@sportvetmobile.com

The team offers the following diagnostics and treatments:

- Laser therapy, Shockwave therapy
- Chiropractic adjustments
- E-stim whirlpool treatments
- Therapeutic ultrasound
- Joint injection therapies - HA, PRP
- Diagnostic musculoskeletal ultrasound

970-457-7697

sportdogvet@gmail.com



Loving the Game

Arnie and Linda Erwin are nationally recognized amateur retriever trainers with over 50 years of training and field trial experience. They have successfully trained 10 Field Trial Champions, including two Double Header winners. Arnie is also an accomplished carver and artist.

What's Included

- Strategies for training field trial, hunt test and gun dogs in an urban setting.
- Selecting a puppy and important concepts while training him through basic to advanced skills.
- Evaluating your retriever.
- Fifty years of reminiscences about dogs, trainers and field trials.
- Tips from professionals and amateurs including creeping, vocalizing, freezing, popping and real-life training stories that explain how the experts handle unique problems.
- Judging retrievers in competition.
- Shining Stars, people dedicated to promoting the retriever sport.
- Artwork by the author.

To order your copy(s) of *Loving the Game* fill out the order form below, make checks payable to Linda Erwin and send it to:

Linda Erwin
588 Senda Lane
El Cajon, CA 92021

Contact us by phone:
Arnie 619-743-1660
Linda Erwin 619-743-9618

Each book will be personally signed by the authors and remarked by the artist.

Name _____ Phone _____

Please send: _____ copy(s) of *Loving the Game* @ \$27.99 each Tax @ \$2.17 each _____

Send To: Name _____ Shipping \$5.00 per book _____

Address _____ **Total of Check** _____

City _____ State _____ Zip _____

Loving the Game may also be purchased from Outskirts Press, Barnes and Noble and Amazon

BEST RETRIEVERS

Rody Best

194 STOCKADE RANCH RD, PAIGE, TX 78659

GPS: 30.221402, -97.123338

Description

Land and water.

Directions (14.5 miles from headquarters)

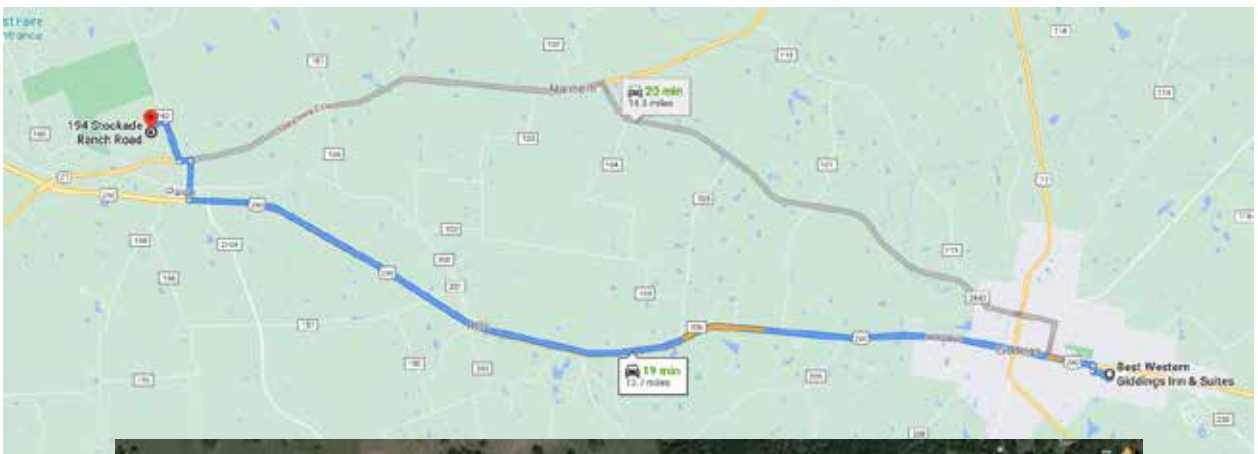



Thank you!

... for the generous donations you have made on EntryExpress.net to the AKC Canine Health Foundation.

Together, to date we have collectively raised **over \$58,600!** These funds are going directly to the AKC Canine Health Foundation.

*We sincerely thank you all for your generosity ...
Let's keep that spirit alive!*

For More Information or to donate directly, please visit: www.akcchf.org



*When you check out on EntryExpress.net
you have the opportunity to:*

*Donate \$1, \$5 or \$10 to the
AKC Canine Health Foundation*

EntryExpress →

retrieverNEWS



GUNZER FARM

7632 FM 1624, Lexington, TX 78947

Karl & Cindy Gunzer

GPS: 30.396664, -97.025194

Description

Land and water.

Directions (19.8 miles from headquarters)

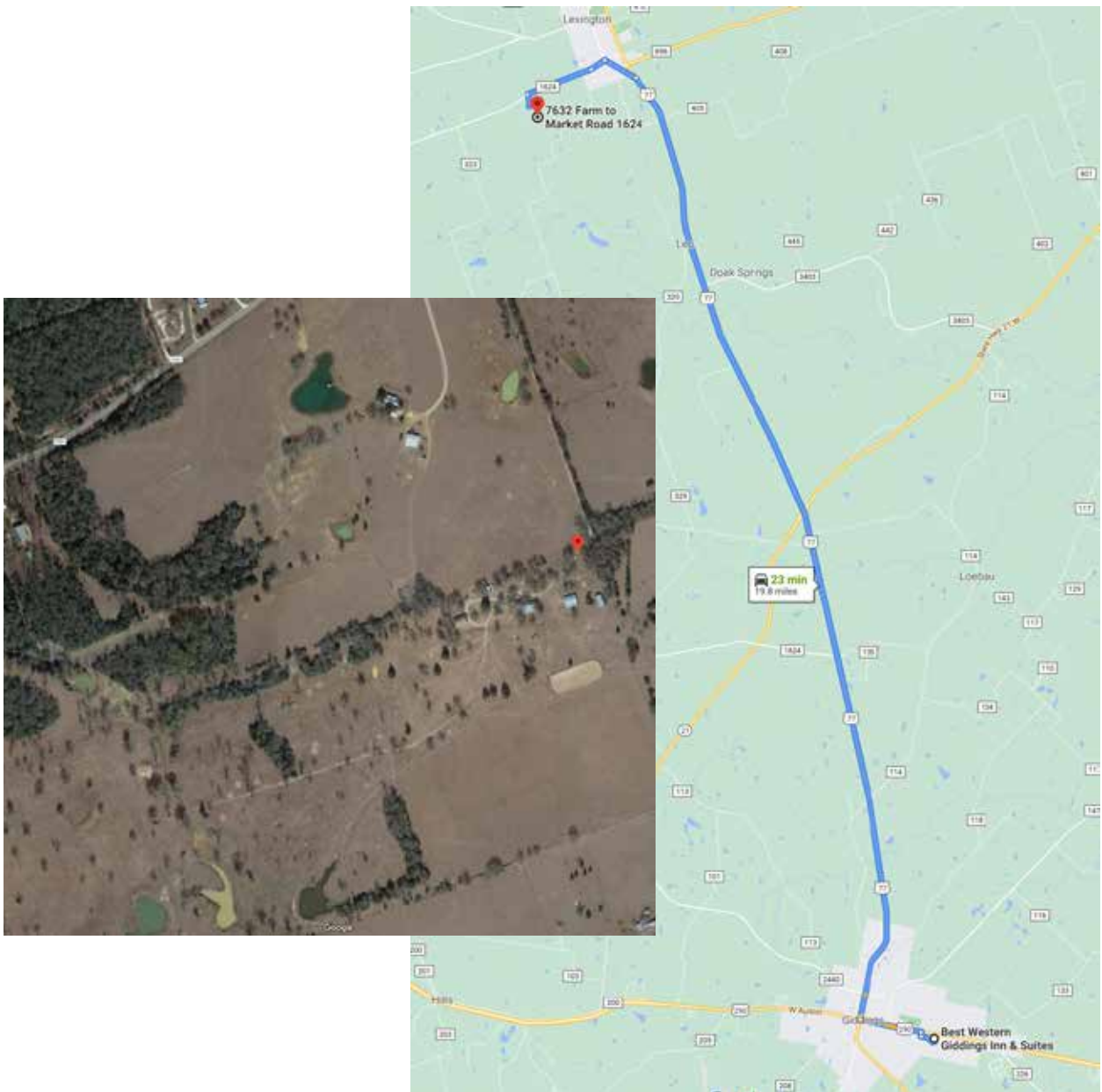

Silvertip Retrievers

Field Trials and Training

**Rob & Cindy
Erhardt**

Summer – MT

406.471.1046

Winter – TX

www.silvertipretrievers.com



Vision Retrievers, LLC

**Field Trial Training
and Handling**

Clint Avant

Summer: Wyoming

Winter: Texas

(979) 204-9162

visionretrieversllc@gmail.com

Check us out on Facebook 



PHOTO BY ROGER FULLER

HERZOG FAMILY LAND & CATTLE

Brian Herzog

1214 CR 131, Ledbetter, TX 78946

GPS: 30.236925, -96.753100

Description

Land and water. This property can support two training groups if needed. If two groups are assigned on the same day, please contact Clint Avant at 979-204-9162 for directions on which gate/area to use.

Directions (13 miles from headquarters)

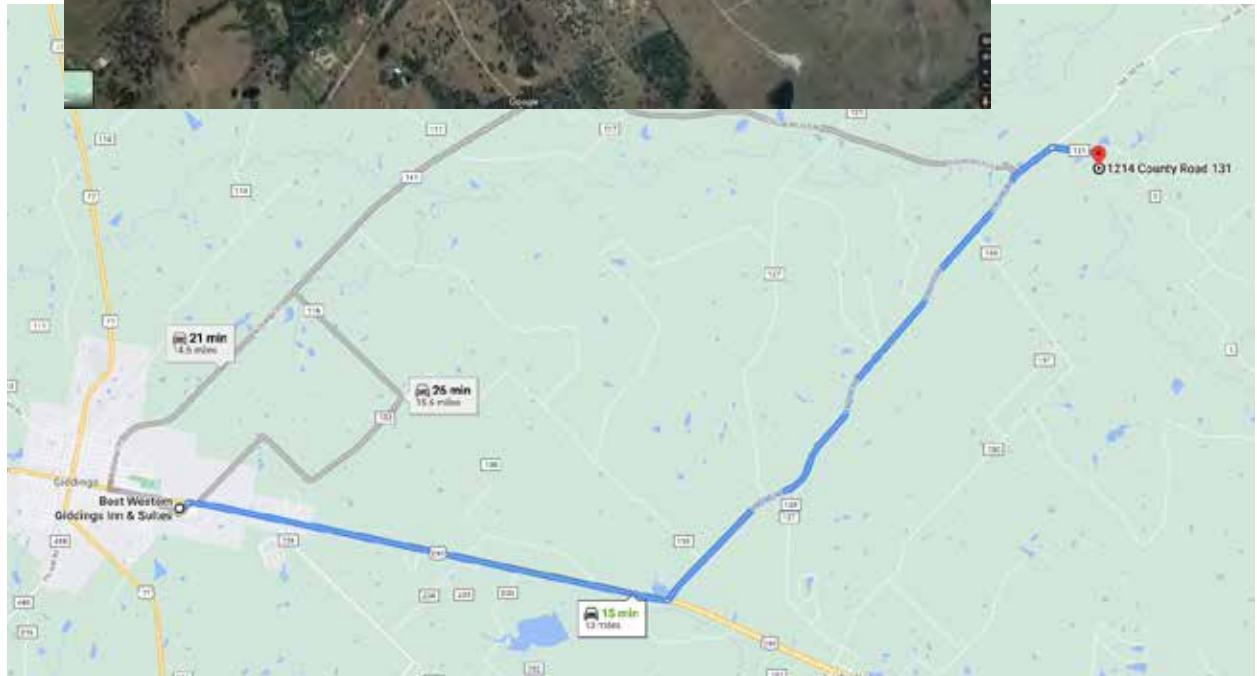



Greg & Cynean Bartlett

Texas—Winter • Missouri—Spring/Fall • Summer—Montana

Greg: 832-291-1460

Cynean: 509-290-1985

cynean@legacy-retrievers.com

*Legacy Retrievers would like to Congratulate all the
2020 National Open Competitors
and wish them Good Luck!*



Emergency First Aid Kit

This first aid kit is designed by a sports medicine veterinary specialist to be the most complete kit available. It is designed with the most useful and practical items for canine athletes in the field as well as pets and other working dogs.

Fits great on dog trucks!

sportdogvet@gmail.com

970-457-7697

www.sportdogvet.com

Available at the
National Open
\$175



**HORSETOOTH
RETRIEVER
KENNEL**

**HRK would like to
congratulate all
owners and handlers
who qualified for the
2020 National.**

Kenny Trott & Marcy Wright
Wellington, Colorado

SKIBBER TRAINING GROUNDS

2655 Randle Hill Rd, Brenham, TX 77833

Dr. John Skibber

GPS: 30.088567, -96.405362

Description

Land and water.

Directions (37.7 miles from headquarters)

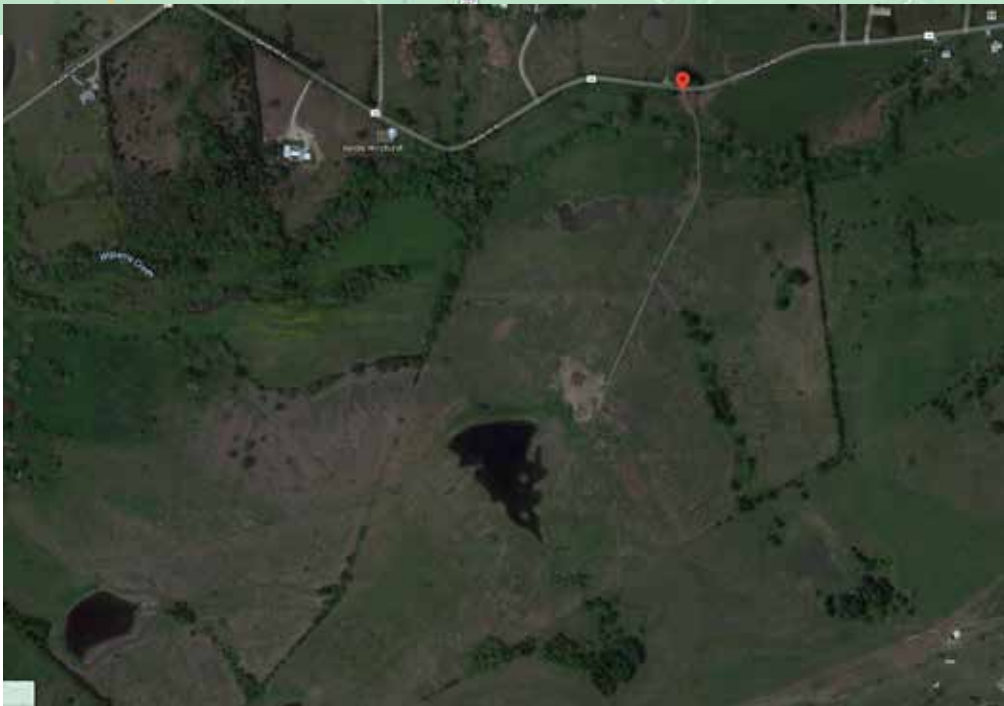
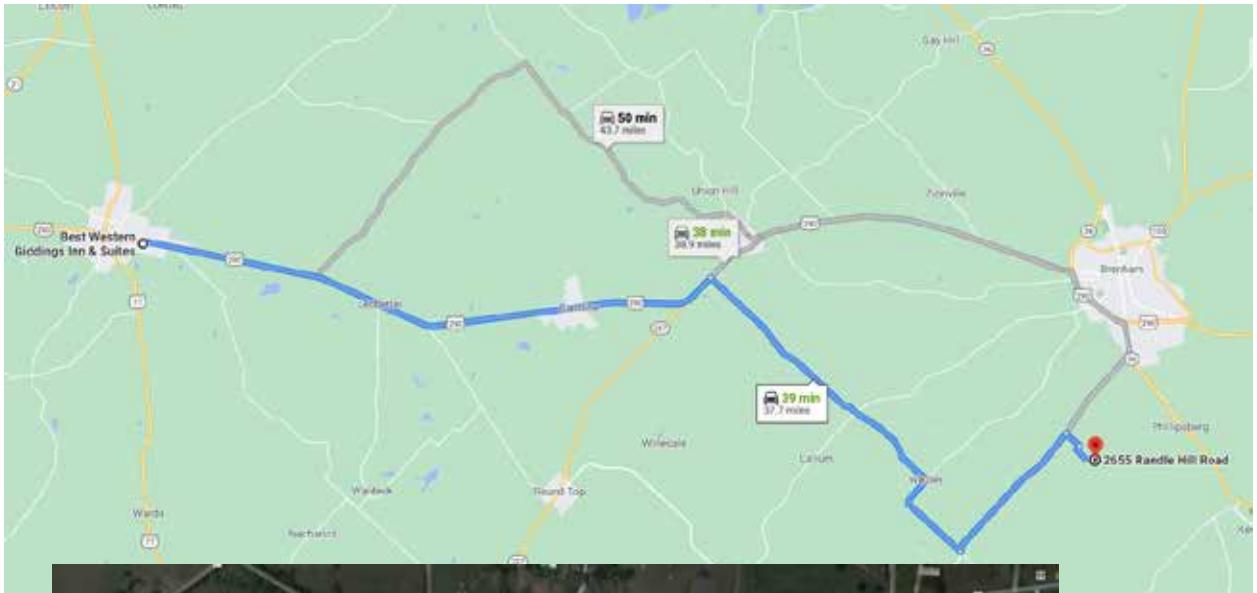

ROREM RETRIEVERS

Training and Handling

Professional Retriever Training

*We strive for excellence in training all age Field Trial dogs.
We pride ourselves on coaching a good team, you and your retriever, to be the BEST.*



***BEST WISHES
TO OUR
2020 NRC
COMPETITORS!***

DAVE ROREM

Cell 979-208-9299

TY ROREM

Cell 979-208-9288

— Summer —

3750 Co. Rd. 1
Littlefork, MN 56653
218-285-3300

— Winter —

4408 Kasmiersky Rd.
Fayetteville, TX 78940

www.roremretrievers.com

JONES FARM

730 Reiss Rd, West Point, TX 78963

Dr. Lamar Jones

GPS: 29.885507, -97.025070

Description

Land and water.

Directions (14.5 miles from headquarters)

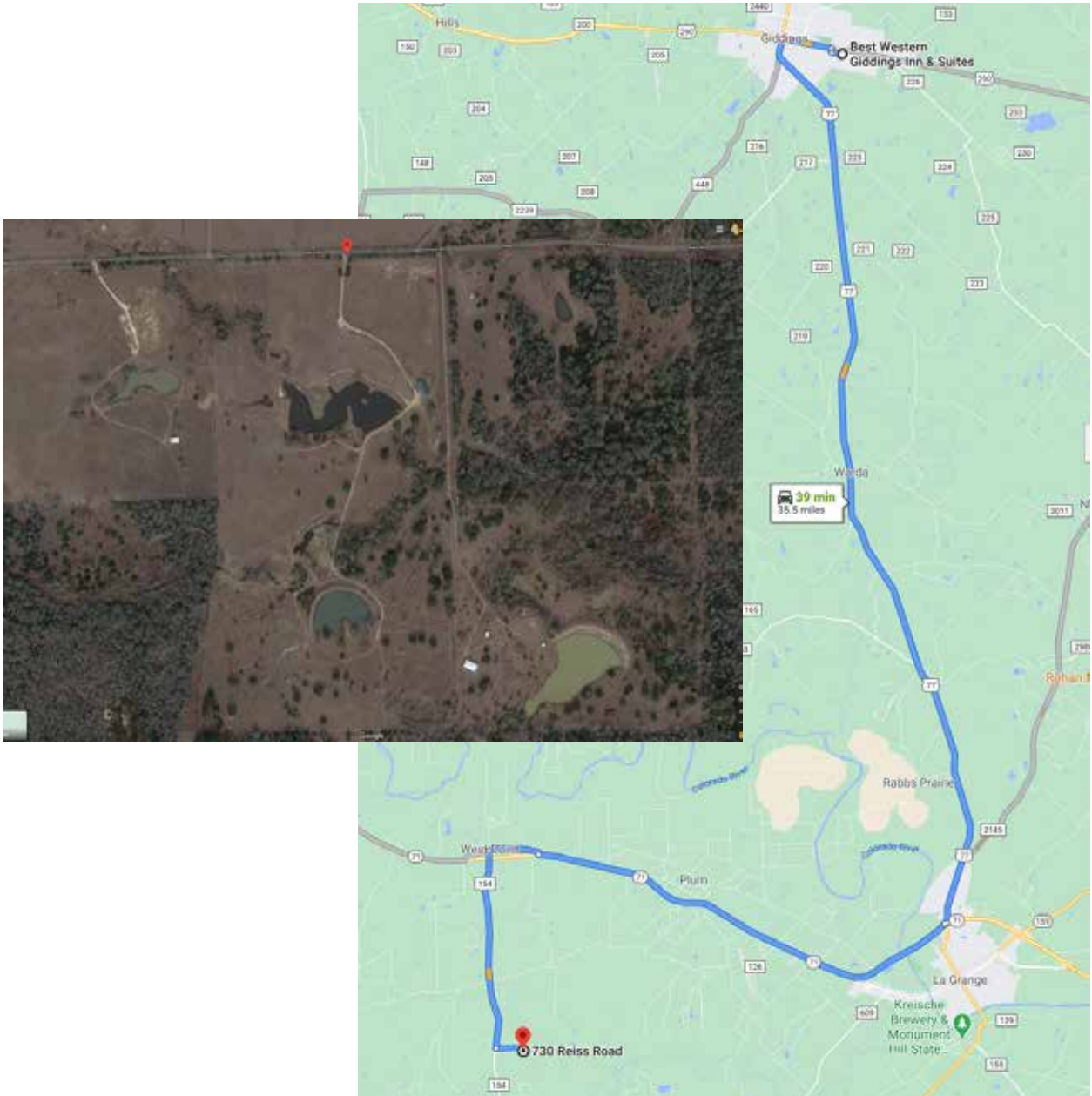



Danny Farmer's Training Program Book

Available Now!

Volumes I & 2
\$28.95 each Plus S&H

** Books must be ordered through our website*

Volume II – NOW AVAILABLE!

DANNY: 936-870-7373

LISA: 936-870-7474

www.dannyfarmer.com





PHOTOS BY ROGER FULLER



Advertisers

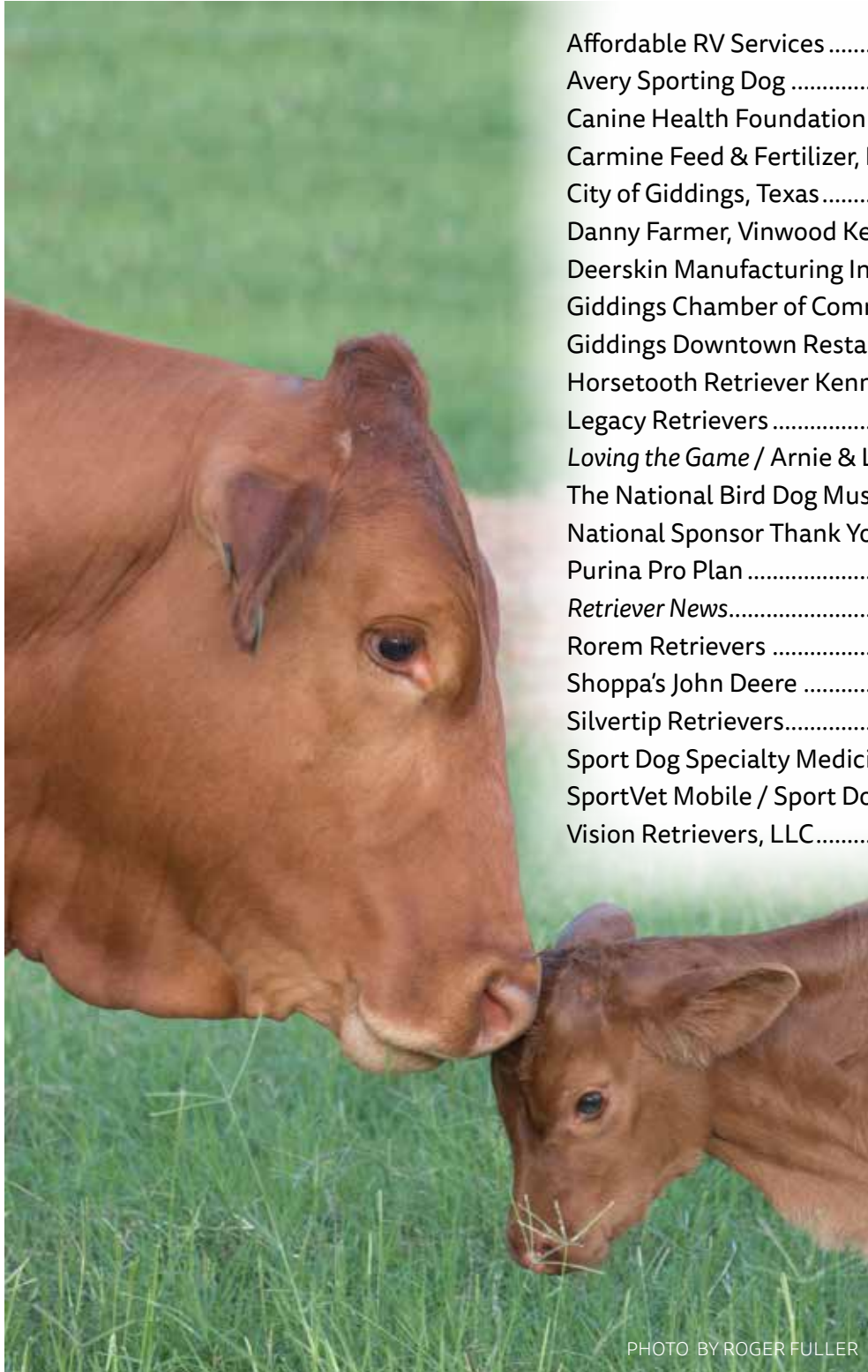

Affordable RV Services	5
Avery Sporting Dog	35
Canine Health Foundation	23
Carmine Feed & Fertilizer, Inc.	34
City of Giddings, Texas	19
Danny Farmer, Vinwood Kennels	31
Deerskin Manufacturing Inc.....	11
Giddings Chamber of Commerce	10
Giddings Downtown Restaurant	5
Horsetooth Retriever Kennels	27
Legacy Retrievers	27
<i>Loving the Game / Arnie & Linda Erwin</i>	21
The National Bird Dog Museum	15
National Sponsor Thank You	2
Purina Pro Plan	back cover
<i>Retriever News</i>	6
Roem Retrievers	29
Shoppa's John Deere	17
Silvertip Retrievers.....	25
Sport Dog Specialty Medicine First Aid Kits.....	27
SportVet Mobile / Sport Dog Specialty Medicine.....	21
Vision Retrievers, LLC.....	25

PHOTO BY ROGER FULLER

We Help Make Your Dog

THE BEST IT CAN BE.



Proud Sponsor of the National Retriever Club

LEARN MORE AT AVERYSportingDog.com



All our best wishes to the dogs that have earned
the privilege of competing at the

2020

National Championship!



Congratulations



from your friends at Purina –

The Official Dog Food of the 2020 National Open



www.proplansport.com

Trademarks owned by Société des Produits Nestlé S.A., Vevey, Switzerland