

NATIONAL DERBY CLUB



*National Retriever
Derby Club*

— SIXTH ANNUAL CHAMPIONSHIP —

Sedalia, Missouri • October 10 - 14, 2022

Welcome



2022 National Derby Championship

Welcome to the 6th National Derby Retriever Club Championship!
Congratulations on qualifying your dog for this prestigious event.

On behalf of the Field Trial Committee, I would like to welcome you to West Central Missouri where you will find some of the best land and water for retriever training and testing in all the Midwest. The town of Sedalia boasts numerous restaurants, hotels and campgrounds, all within minutes of the trial grounds, to help make your stay an enjoyable one.

In this digital guide to the grounds designated for training, you will find all the land and water you need to keep your young dog sharp and competitive throughout the event.

We are so grateful to Bob and Barbara Hayden for generously hosting this event for the sixth year, on their beautiful property. If you see the Hayden's during the week, feel free to introduce yourselves and express your personal thanks for their generosity.

I hope to have a chance to meet each and every competitor during the week of the Championship. Our Judges and Committee members have worked very hard to ensure you have a safe, memorable and meaningful event. In the meantime, I wish you the best of luck, but also I want to tell you to **HAVE FUN!**

Russ Hardy
2022 NRDC Field Trial Chairman

Table of Contents

2022 NATIONAL RETRIEVER DERBY CLUB CHAMPIONSHIP

Welcome Letter	2
Listing of Charter Members & Sponsors	4
Thank You to Our Sponsors	5
Schedule of Events	6
Emergency Information	6
Training Property Guidelines	8
Training Property #1 – Mike Brown	10
Training Property #2 – Don Carr	12
Training Property #3 – David Wolfe	14
Training Properties #4 & #5 – Marc Healey	16
Training Property #6 & #7 – Marc Healey	18
Training Property #8 – Marc Healey	20
Training Property #9 – Starline Farms	22
National Test Grounds – Wood Dale Farm	24

National Retriever Derby Club

CHARTER MEMBERS

Dennis Bath and David Bath	Cheryl and Michael Robicheaux
Beverly and Robby Bickley	Mark J. Rosenblum
Alice and Scott Carruth	Martha and John Russell, Jr.
Terri and Wayne Curtis	Joey and Derek Smith
Laura and Alvin Hatcher	Mary and John Stracka
Barbara and Robert Hayden	Lou and Ray Vreeland
Yvonne and Charles Hays	Lyn Yelton and Jeff Lyons
Shirley and Andy Kahn	
Susan and Fred Kampo	American Chesapeake Club
Cindy and Mike Lardy	Golden Retriever Club of America
Suzanne and Mark Medford	The Labrador Retriever Club
Lori and Larry Morgan	National Amateur Retriever Club
Linda and David Opseth	National Retriever Club
Linda and Mitch Patterson	Professional Retriever Trainers Association
Kathy and W. Clinton Rasberry, Jr.	Retriever News / Entry Express

SPONSORS

- Purina — Official Sponsor
- Avery — Sponsor
- Starline Brass — Sponsor
- Kent Cartridge — Sponsor
- Garmin — Sponsor

Thank you!

... to our generous Sponsors!



Photo by Mark Atwater

We sincerely thank you all for your **contributions** and **support!**

Schedule of Events

2022 NATIONAL RETRIEVER DERBY CLUB CHAMPIONSHIP

EVENT:

DATE:

LOCATION:

The draw for access to training grounds on Thursday 10/6, Friday 10/7, Saturday 10/8 and Sunday 10/9 will be held on the previous afternoon (respectively) at 5:00 pm at the Best Western Headquarters Sedalia, 3120 S. Limit Avenue, Sedalia, MO (or as may otherwise be directed).

Beginning Monday, October 10, access to training grounds will be on a first come, first served basis.

All groups are responsible for their own training birds. Live birds may be ordered from Fred Rohrer at (785) 741-4621.

NRDC Board & FTC Chair Meeting	Sunday, October 9, 8:00 am	HQ – Best Western, Sedalia 3120 S. Limit Avenue, Sedalia, MO
FTC Committee & Judges Meeting	Sunday, October 9, 11:00 am	HQ – Best Western, Sedalia
NRDC Annual Meeting	Sunday, October 9, 3:00 pm	HQ – Best Western, Sedalia
All Other Committee Meetings	Sunday, October 9, 4:00 pm	HQ – Best Western, Sedalia
Bitch Check	Immediately following the Annual Meeting	HQ – Best Western, Sedalia
Opening Reception	Sunday, October 9, 6:00 pm	HQ – Best Western, Sedalia
Workers' Party	Tuesday, October 11, 6:00 pm	Hayden's Wood Dale Farm

EMERGENCY INFORMATION:

Emergency Response Coordinator

Don Fregelette
Cell: 303-517-9035

Veterinarian

Thompson Hills Animal Clinic
Dr. Chad L. McNeal, DVM
1201 Thompson Boulevard
Sedalia, MO
660-827-5310

Fire Department

600 South Hancock Avenue
Sedalia, MO
660-826-8044

Police Department

201 West 2nd Street
Sedalia, MO
660-827-7823

Hospital

Bothwell Regional
601 East 14th Street
Sedalia, MO
660-826-8833

Ambulance Service

American Paramedics
301-1/2 West Street
Sedalia, MO
660-826-3832

All our best wishes to the dogs that have earned
the privilege of competing at the

2022

National Derby Championship!



Congratulations



from your friends at Purina –

The Official Dog Food of the 2022 National Derby



www.proplansport.com

Trademarks owned by Société des Produits Nestlé S.A., Vevey, Switzerland

Training Property Guidelines

The following "Guidelines" list important considerations for the use of the pre-National Training Grounds, thanks to the generosity of the owners, are available for our use. These are in no way meant to cover every possible consideration. When in doubt, use common sense and courtesy. Remember, we are invited guests on these properties. The Training Property sites are open from 8 am to 5 pm.

1. The properties listed in the Training Guide are all private grounds. We are their guests and should act accordingly.
2. The use of these grounds shall be coordinated through the Field Trial Committee and the random draws for property use.
3. No one may contact owners for individual or group use or access these properties except through the FT Committee.
4. The regulations listed for each property are in addition to these general guidelines.
5. Unless instructed otherwise close and secure all gates at all times.
6. Keep vehicles to the edges of fields and away from pond banks. Access fields only with UTV's or 4-wheelers and when wet walk into all grounds.
7. Be wary of livestock and neighbors. Never shoot in the direction of any visible livestock or residence.
8. Unless otherwise noted, smoking on any property is prohibited, except in a closed vehicle.
9. Remove all of your trash, including spent shells, dead birds and any other trash you find. Do not leave food scraps or spilled dog food on the grounds. Some properties specifically prohibit feeding on the grounds.
10. Stay well-away from residences.
11. Dead birds must be disposed of in plastic bags in approved trash containers or may be dropped at the National Trial Grounds where they will be disposed of properly.
12. By entering any of these properties you acknowledge the risks inherent in outdoor sports whether such risks are apparent or hidden. All participants accept those risks and agree that they alone are responsible for the health and safety for themselves and others in their group. Participants, by their use of the properties, acknowledge that they hold the property owners, NRDC, its officers and members harmless and free of any liability for any accidents, injuries or damage to their persons or vehicles. Entering any the properties is further subject to the participants' agreement to be held fully responsible for any damage, accidental or otherwise, to the property and any animals, facilities, buildings or equipment located on the property.
13. Enjoy these wonderful properties. But, please, be courteous to the landowners and their neighbors.

Note: For all properties in the Training Guide – No driving trucks on pond dams. Please use ATVs or walk-in.

We Help Make Your Dog

THE BEST IT CAN BE.



Proud Sponsor of the National Retriever Derby Club

LEARN MORE AT AVERYSPORTINGDOG.COM



Training Property #1

MIKE BROWN — SEDALIA, MISSOURI

Property Description: 58.91 acres
Perimeter: 2,217 yards

Physical Address: 23220 Radio Hill Road, Sedalia, MO

GPS Coordinates:
38°7399781, -93°2223822

Directions: FROM Best Western, Sedalia: Drive north on US-65N/S Limit Ave. Continue to follow US-65N for 4.4 miles. Turn right onto Radio Hill Road. Follow signs to training areas.

Notes on Property: Hay field with 2 large lakes. If wet park on lanes. 7 minutes from HQ.

*** Please do not drive vehicles on the pond dams – ATV's okay.





THE AMERICAN CHESAPEAKE CLUB
IS PROUD TO BE A CHARTER MEMBER
OF THE NATIONAL RETRIEVER DERBY CLUB

CONGRATULATIONS
AND GOOD LUCK TO ALL THE
COMPETITORS!



Photo by Mark Atwater

Training Property #2

DON CARR — SEDALIA, MISSOURI

Property Description: 26 acres

Physical Address: 31250 Wingate Rd,
Sedalia, MO 65301

GPS Coordinates:
38.6182130, -93.2434174

Directions: FROM Best Western, Sedalia: Head south on US-65 S toward 32nd street 164 feet. Turn right onto State Highway B/Green Ridge Road, continue on State Highway B 1.3 miles. Turn right onto Sacajawea Road 1.2 miles to gate on the right side of the road. Back Country Horseman Trails End sign. Follow signs to training property.

Notes on Property: Hay field with 1 small pond. If wet park on lane.

***** Please do not drive vehicles on the pond dams – ATV's okay.**



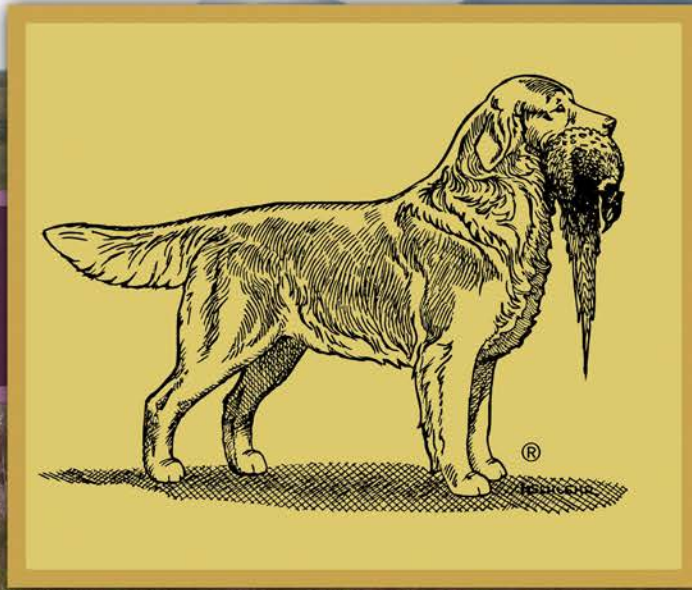

The Golden Retriever Club of America

Charter Member of the
National Retriever Derby Club

Extending best wishes to the
volunteers and competitors.



Training Property #3

DAVID WOLFE — SEDALIA, MISSOURI

Property Description: 44.24 acres
Perimeter: 3,445 yards

Physical Address: 31409 Wingate Rd,
Sedalia, MO 65301

GPS Coordinates:
38.6138264, -93.2484551

Directions: FROM Best Western, Sedalia: Start out going south on S Limit Avenue/
US-65 S toward Greenridge Road .
Continue to follow US-65 S.
– **Drive 4.21 miles** –
Turn left onto Anderson School Road .
– **Drive 1.2 miles** –
Turn right onto Wingate Road.
– **Drive 0.70 miles** –
The property is on the left.

Notes on Property: Rolling cattle pasture with large 20-acre lake with steep dam. Hay bales in fields with trees in background.

*** Please do not drive vehicles on the pond dams – ATV's okay.





WE WANT YOU!



Be a Part of the Oldest Retriever Club in the US...
Where It All Began!
The AKC Parent Club of the Labrador Retriever

- We support Labrador Health Research
- Contributed over \$350,000 to AKC CHF
- Contributed \$10,000 to Tick Initiative Research
- Contributed \$23,000 to RescuelReUnite Efforts
- Contributed \$5,000 to Bird Dog Foundation
- Contributed \$3,000 to NAIA – animal rights

For more information, visit www.thelabradorclub.com

The Labrador Retriever Club, Inc.

Membership Application

I. Name _____ Profession or position _____
 Address _____ City _____
 State _____ Zip _____ Home Phone () _____ Cell Phone () _____

II. Areas of interest: Agility () ; Conformation () ; Field Trials () ; Hunting Retriever Tests () ; Obedience () ; Rally () ; Tracking () ; other _____

III. Please list Labradors owned or co-owned at present time (up to 8). Provide each dog's registered name with any titles earned in the preceding 10 years.

(1) _____	(5) _____
(2) _____	(6) _____
(3) _____	(7) _____
(4) _____	(8) _____

IV. I would be willing to volunteer to help the Club in the following area(s):

Conformation Certificate ()	Field Trial ()	Hunt Test ()	National Specialty Events ()
Newsletter ()	Record Keeping ()	Rescue ()	Media Systems/Web Site ()
Working Certificate ()	Yearbook ()	Other: _____	

V. Please describe your Labrador Retriever related AKC activities in performance and conformation other than as an owner or handler; i.e. judging assignments, responsibilities for organization and conduct of AKC-recognized activities, etc.:

VI. Do you prefer to receive the Club's Newsletter electronically? Yes () No () E-mail Address _____

VII. Have you ever been disciplined by the AKC? Yes () No () If yes, please attach a full statement of what occurred. The undersigned applicant affirms that the statements made in this application are true and correct, and agrees to abide by the Constitution and By-laws of the Labrador Retriever Club, Inc. and by the rules of The American Kennel Club.

Applicant's Signature

Date

E-mail Address

SPONSOR INFORMATION:

Sponsors must be two current members of The Labrador Retriever Club, Inc. who are in good standing and who are personally familiar with your interest in Labrador Retrievers. Obtain signed separate letters from your sponsors in which they detail the extent of their knowledge of your activities, and affirm and support your application. Forward application, sponsors' letters and a non-refundable application fee of \$50.00 to the LRC, Inc. Membership Chair. After the Board of Directors has considered and acted upon your application, you will be informed of that action. PLEASE ALLOW 3-4 MONTHS FOR YOUR APPLICATION TO BE PROCESSED.

_____ Sponsor	_____ Sponsor
_____ Address	_____ Address
_____ Telephone	_____ Telephone

Mail your application to: **Nancy Stewart, 10608 County Road 525, Mansfield, TX 76063**
Be sure to include fee and two sponsor letters with the form.

For Club use only: Date application received _____ Date Directors voted on application _____
 Date applicant notified _____

Updated 01/06/2016

Training Properties #4 & 5

MARC HEALEY — OTTERVILLE, MISSOURI

Physical Address: 3173 Society Lane, Otterville, MO 65348

GPS Coordinates:
38.7545781, -93.0009064

Directions: You may enter this address into Google.

Head toward Bob Hayden's, Take Right onto Hwy HH to MO-135, turn left. Take 1.9 miles to Hwy BB, turn right. 0.2 miles to Mt. Moriah Road turn left, 1.1 miles and make slight right onto conservation drive, 0.6 miles and turn onto society Lane and go 1.2 miles.

There are two properties: On the right **Property #4** has an open gate. You may keep this gate open. It is a rolling pasture sloping up with some additional terrain on a hillside.

On the left is a closed gate. There are cattle on this side. Please close the gate while you are using this side. This is another pasture. From the gate you over look a fairly large pasture that drops off with good terrain. To the right of the gate there is a small pond. The property is large enough that there is plenty to do even with the cattle on it.

As you drive past the two gates, you will find a number of small silos and a small house on the right. Just as you enter there is a four-wheeler that has been generously made available for those that might need it.

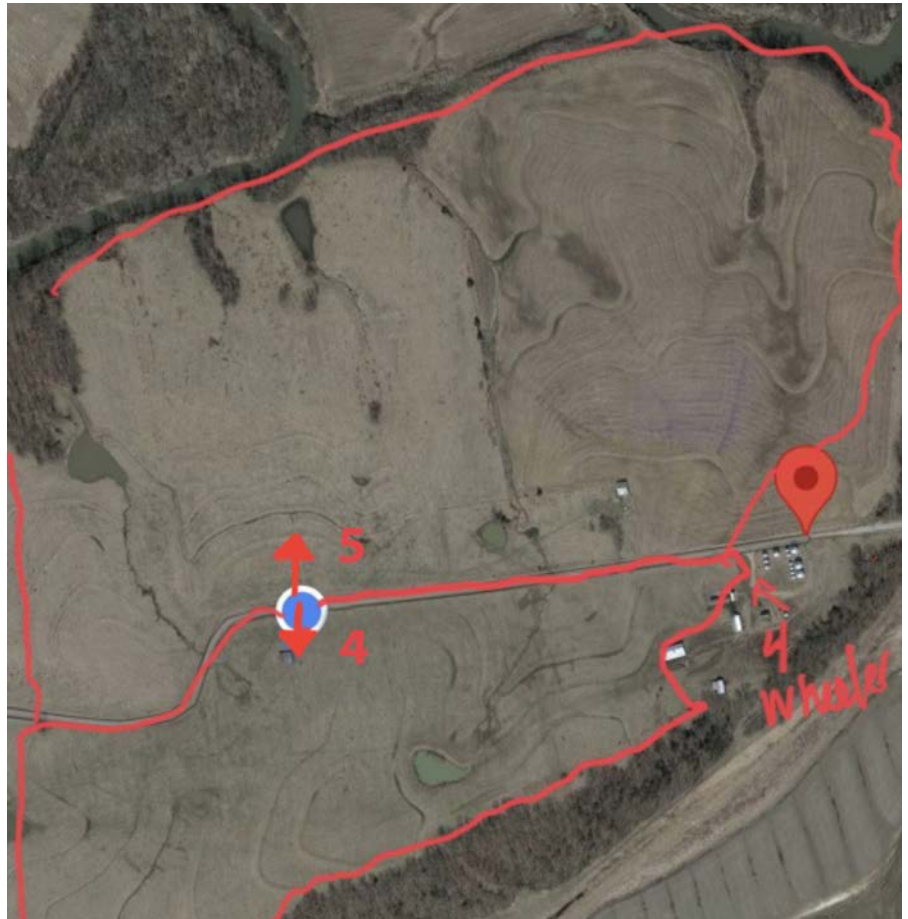

The background of the page is an abstract, textured painting. It features a mix of colors including white, light blue, dark blue, brown, red, and yellow, with visible brushstrokes and a grainy texture. The colors are layered and blended, creating a sense of depth and movement.

In the past five years,
the PRTA has donated:
\$3500 to the National clubs
for Workers' Parties
(NRC, NARC & NRDC)
\$2500 to the Hall of Fame
\$63,000 in Land Grants

This could not be possible
without the support of our
Sponsors: Purina,
Avery Sporting Dog
and Garmin.

USE A PRTA PRO

prta.net

Training Properties #6 & 7

MARC HEALEY — MISSOURI

Property Description: Property 6 is a rolling meadow that rises to a tree line. Property 7 is a large meadow with two ponds and an area that terraces. (22 minutes from Bob Hayden's property)

Google Coordinates:
38.7565927,-92.9346508

Directions: On the way to Bob Hayden's continue on HH past hwy EE, make a left onto 135. Take 135 until you hit BB, make a left to continue on hwy 135. Take to hwy A and make a right. Go 3.3 miles and turn onto Thomas Drive. When you turn onto the road Thomas is the road that spits to the right.

You will see hay bales and a old building. Right next to these you will find the gates to enter into Properties 6 and 7.

Property 6 is on the left and Property 7 is on the right.

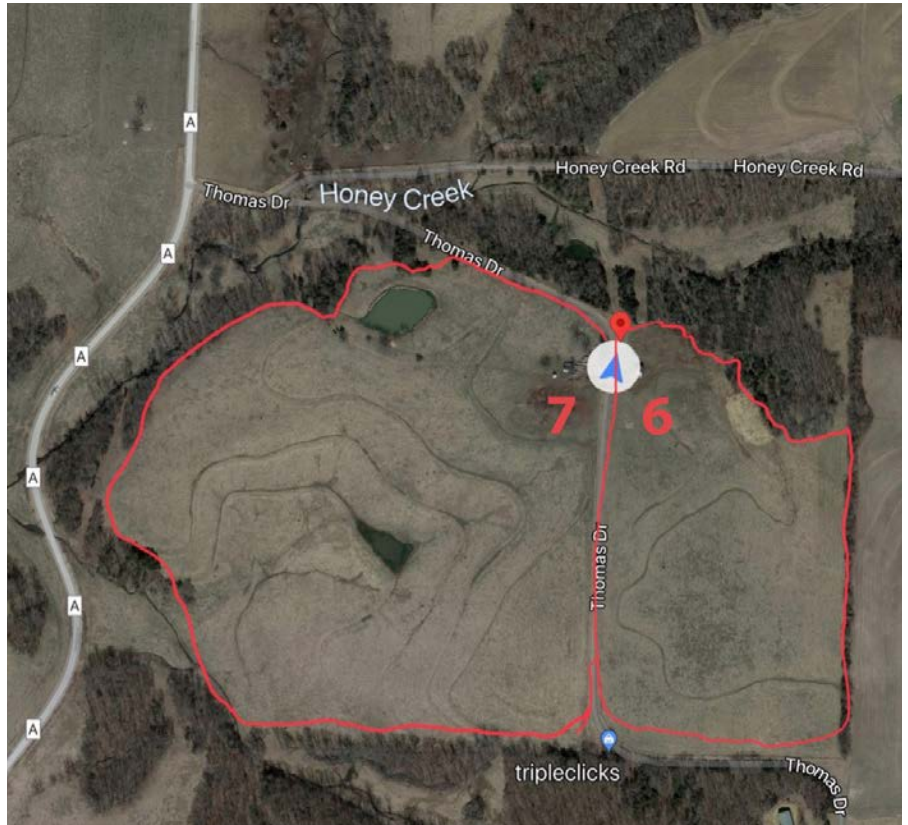



The **National Retriever Club**
and the **National Amateur Retriever Club**
Proud Supporters of the

2022 National Derby Championship

Best of Luck to all of the Competitors.
Your Success Has Been Won Through a Long Journey of
Commitment, Determination and a lot of Hard Work!



Training Property #8

MARC HEALEY — MISSOURI

Property Description: This property is 540 acres and suitable for 2 groups to train on. It has a very large pasture, with lots of terrain including a creek that runs in a draw at the bottom of the middle of the property.

Google Coordinates:
38.7276430, -92.9315713

Directions: This property is very close to Properties 6 & 7.

Please close all of the gates.

On the way to Bob Hayden's, continue on HH past hwy EE, make a left onto 135. Take 135 until you hit BB, make a left to continue on hwy 135. Take that to hwy A and make a right. Go 3.3 miles. Make a left onto Elkstown Road. Go up to the intersection of OtterCreek drive.

The gates into this property are wire fencing between cattle gate posts. One entrance is on Elkstown Rd. and the other is on Otter Creek Dr. Both are close to the intersection.



Retriever News is a Proud Sponsor of the

2022 NATIONAL DERBY CHAMPIONSHIP

Congratulations to All of the Qualifiers ...

We Wish You All the Best of Luck!

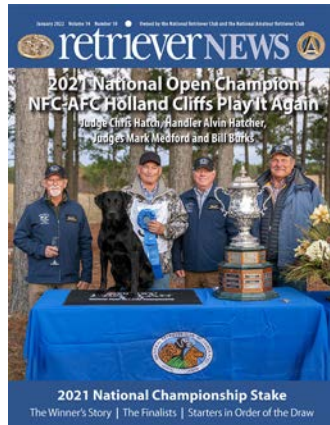

Don't Miss it!

The **Retriever News Blog**

is the Official Blog for the National Amateur Event!

Don't miss out on all of the coverage ...

The only place to get up-to-the-minute test and contestant details, photos, callbacks and more!

2022nrdc.blogspot.com



retrieverNEWS | **EntryExpress**

TheRetrieverNews.com • EntryExpress.net • 262-278-4201 • info@theretrievernews.com

Retriever News Social Media:

facebook.com/RetrieverNews • youtube.com/RetrieverNews

www.theRetrieverNews.com

Training Property #9

STARLINE FARMS — MISSOURI

Property Description: This property has 3 smaller locations for Marks, the road entering the farm, a field directly to the left when you enter and a field down the drive behind a pole barn. (Note there are now new ponds on the property not shown in picture.)

Google Coordinates:
38.824050, -93.0770976

Gate Code: 2580

Physical Address: None

Directions: Take HH to Bob Hayden's, past Hwy EE, continue 2.8 miles to Hwy O and the second turn to Hwy O is a left hand turn.

Take Hwy O North 5.7 miles to Lookout Road and make a right turn onto Lookout Road.

Follow this 1.3 miles. You will see a gate with Starline Farms on it.

These are the fields that are cut. Longest mark is around 200 yards. The pasture does roll a little.

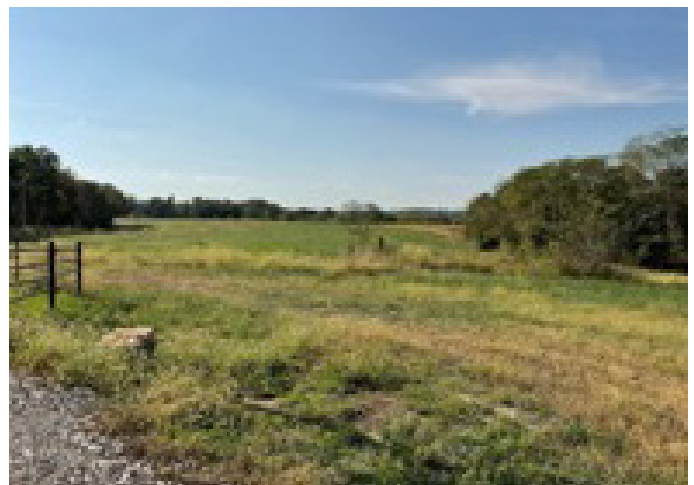
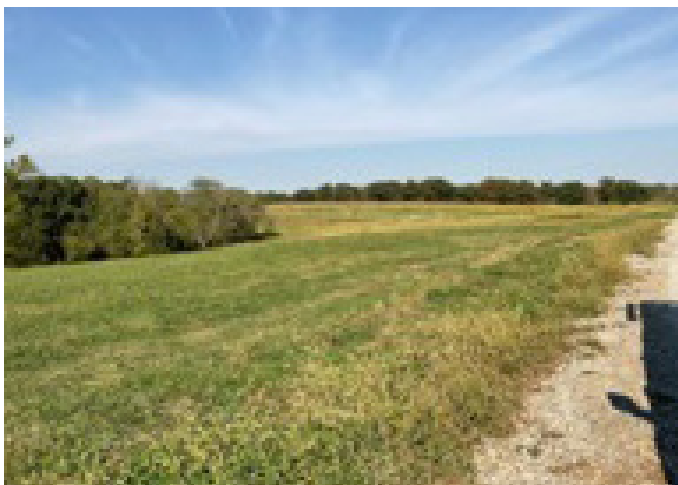

HANNAH WREN

PHOTOGRAPHY



Official Photographer for the National Derby

Hannah Wren Milhorn | hkwren08@gmail.com | 903-908-3334

Derby National Test Grounds Wood Dale Farm

BARBARA & ROBERT HAYDEN — SEDALIA, MISSOURI

Property Description: 513.00 acres

Physical Address: 20161 Highway EE, Sedalia, MO

Directions: FROM Best Western, Sedalia: Start out going north on S Limit Avenue/US-65 N and go approximately 2.5 miles to HH.

Turn East on HH and go 3 miles to EE.

Turn North on EE, 1.6 miles to the "Wood Dale Farm" sign.

Turn left (*iron gate and brick posts*)
Signs will be posted.



Notes

DEE'S CATERING

Dena Stockstill

We are happy to let you know that breakfast and lunch will be provided each day of the trial by **Dee's Catering** and will be sponsored by our hosts Barbara and Robert Hayden.

Dee will be cooking daily and will feature daily specials in addition to her Breakfast Burritos, Egg Sandwiches, Burgers, Pork Tender Sandwiches, Brats, Soups and Chili. She will also have snacks, fruit, water and soft drinks.

Be sure to visit Dee's Catering each day, located at "The Barn" on the trial site.

Thank you, Barbara and Robert Hayden and Dee!

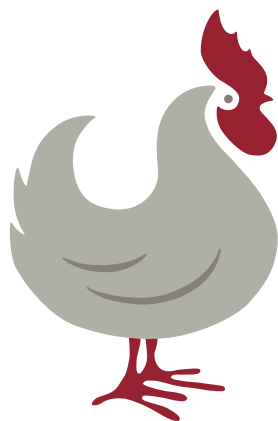

*Cathy V's
Kitchen*

Cathy van der Linden

tel. (714) 292-4812

cjvd1622@gmail.com

Custom Catering & Baked Goods



Welcome and
Congratulations
to all the Competitors!