

0 HEADQUARTERS: Town & Country Resort

● TRAINING SITES

1. Impey Pond Training Site.....	30
2. Ricciardello's Stickpond Training Site	31
3. Russell's Field & Ponds Training Site	32
4. Simonds' Outback Training Site	33
5. Simonds' Sunnyside Training Site.....	34
6. Tim Martin Hayfield Training Site.....	35
7. Vista Meadows / Miller Hayfield Training Site.....	36
7A. Under Orion Training Site	37





Overview of Training and Test Sites

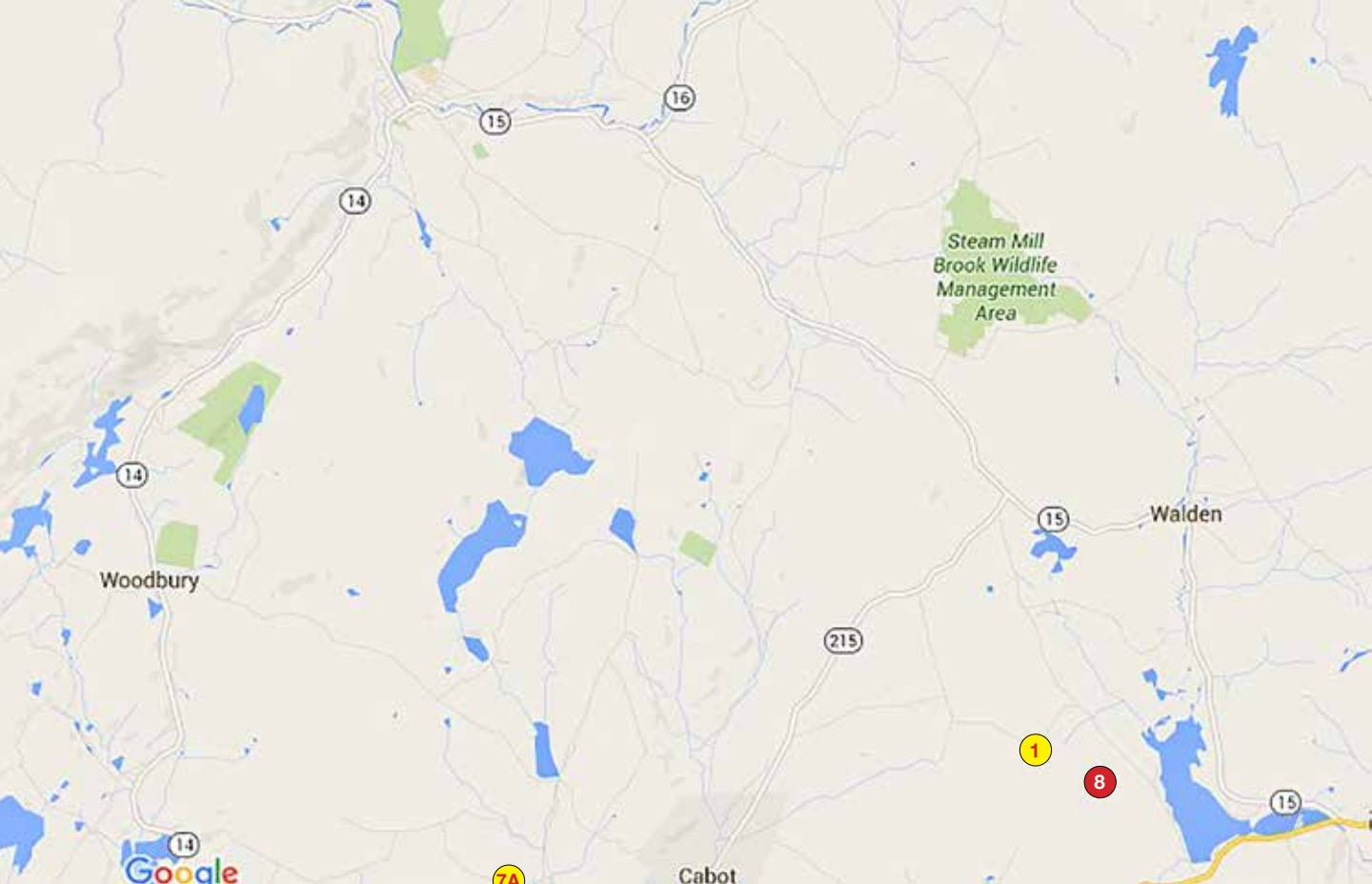

● TEST SITES

- 8. Jones & Leinoff Test Site 38
- 9. LeRiche Test Site 39
- 10. Plante Farm Test Site..... 40
- 11. Simonds' Neuland Road Test Site..... 41
- 12. Simonds' Elmore Pond & Field Test Site..... 42
- 13. Simonds' Bliss Hill Road Test Sites..... 43
- 14. Kent Sweezy Test Sites 44



Jones & Leinoff Test Site

Gate GPS: 44°25'3.06"N/ 72°14'54.92"W

561 Bolton Road, Cabot

Description: Fields & ponds

Directions: Turn left out of headquarters hotel on VT-108 South toward Stowe. After .9 mile turn left onto VT-100 North for 9.7 miles. At the traffic circle, take the 1st exit onto VT 15E for 14.0 miles. Turn left to stay on VT-15E for 7.3 miles. Turn right onto VT-215S for .2 miles bearing left onto Bricketts Crossing for 2.0 miles. Turn right onto Cabot Plains Road for .6 miles. Turn left onto Bolton Road for .6 miles, property is on the right.

Time from HQ: 57 minutes

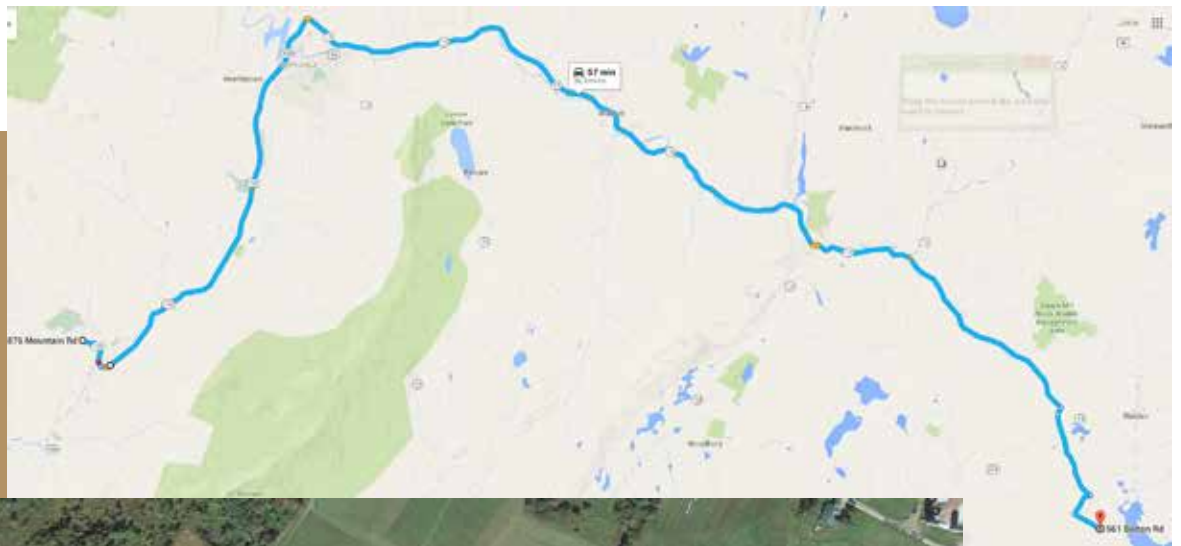

LeRiche Test Site

Gate GPS: 44°35'9.87"N / 72°34'33.97"W

208 Lerich Road, Hyde Park

- Description:** Fields & pond
- Directions:** Turn left out of headquarters hotel on VT-108 South toward Stowe. After .9 mile turn left onto VT-100 North for 9.7 miles. At the traffic circle, take the 1st exit onto VT-15E for .2 miles. Turn left onto Center Road for .1 miles. Take slight right onto Trombley Hill Road for .9 miles. Turn left onto Lerich Road for .2 miles.
- Time from HQ:** 20 minutes

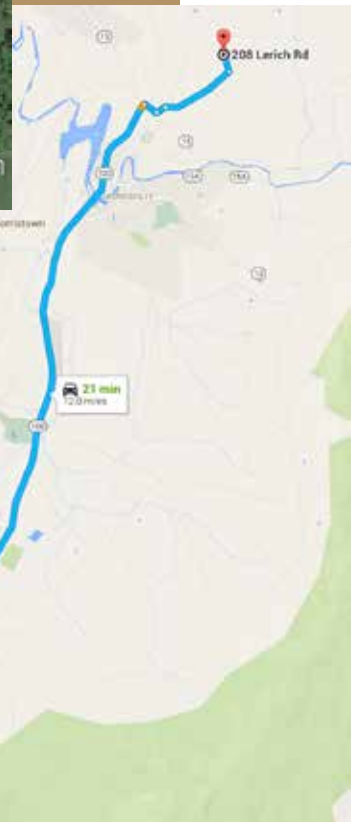

Plante Farm Test Site

Gate GPS: 44°31'5.57"N / 72°34'13.77"W

1646 Earl Grey Road, Morrisville

Description: Field & Pond

Directions: Turn left out of headquarters hotel on VT-108 South toward Stowe. After .9 mile turn left onto VT-100 North for 3.0 miles. Take right onto Goeltz Road for 1.1 miles. Turn left onto Randolph Road for 1.2 miles. Turn right onto Earl Grey Road and drive for 1.2 miles. Farm is on the left.

Time from HQ: 20 minutes

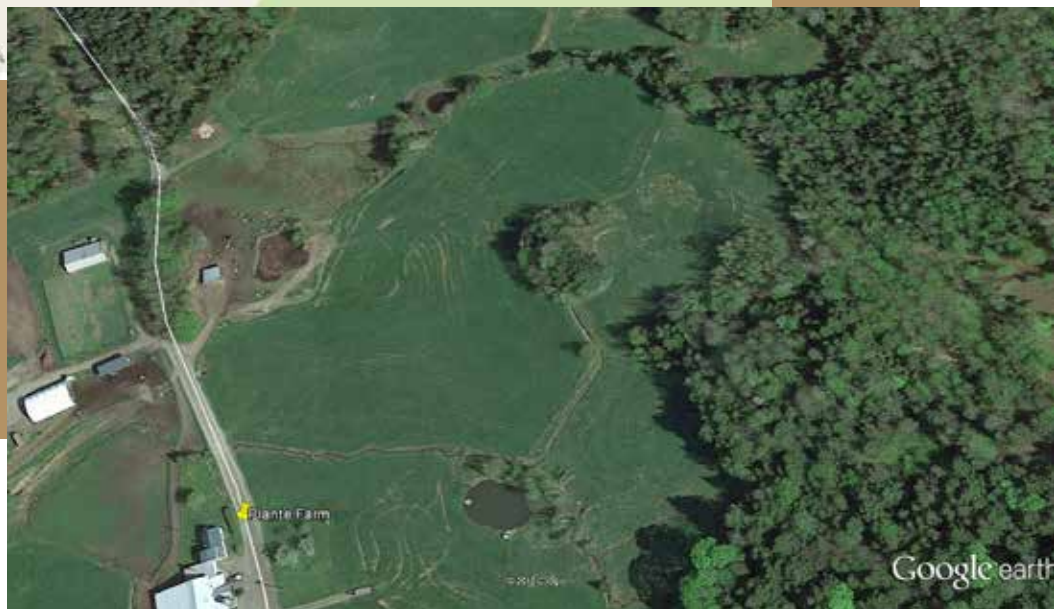
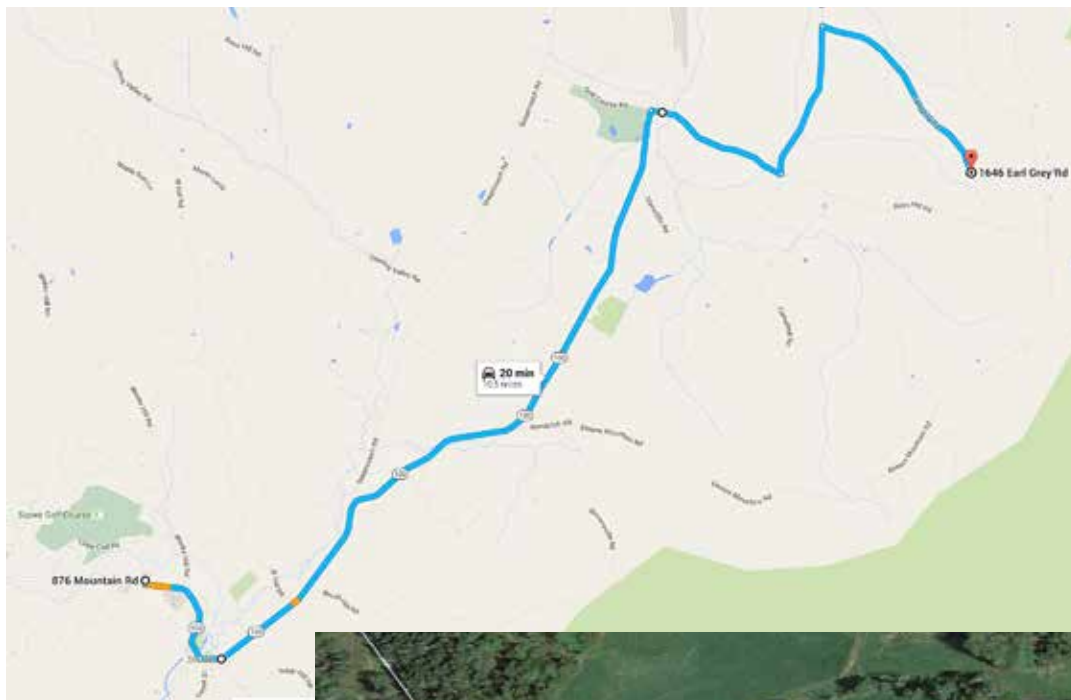

Simonds' Neuland Road Test Site

Gate GPS: 44°30'55.58"N/ 72°35'29.65"W

627 Bliss Hill Road, Morrisville

Description: Flat field & pond

Directions: Turn left out of headquarters hotel on VT-108 South toward Stowe. After .9 mile turn left onto VT-100 North for 5.7 miles. Turn right onto Goeltz Road, go 1.1 miles. Continue straight onto Bliss Hill Road for .4 miles. Field is on your right.

Time from HQ: 18 minutes

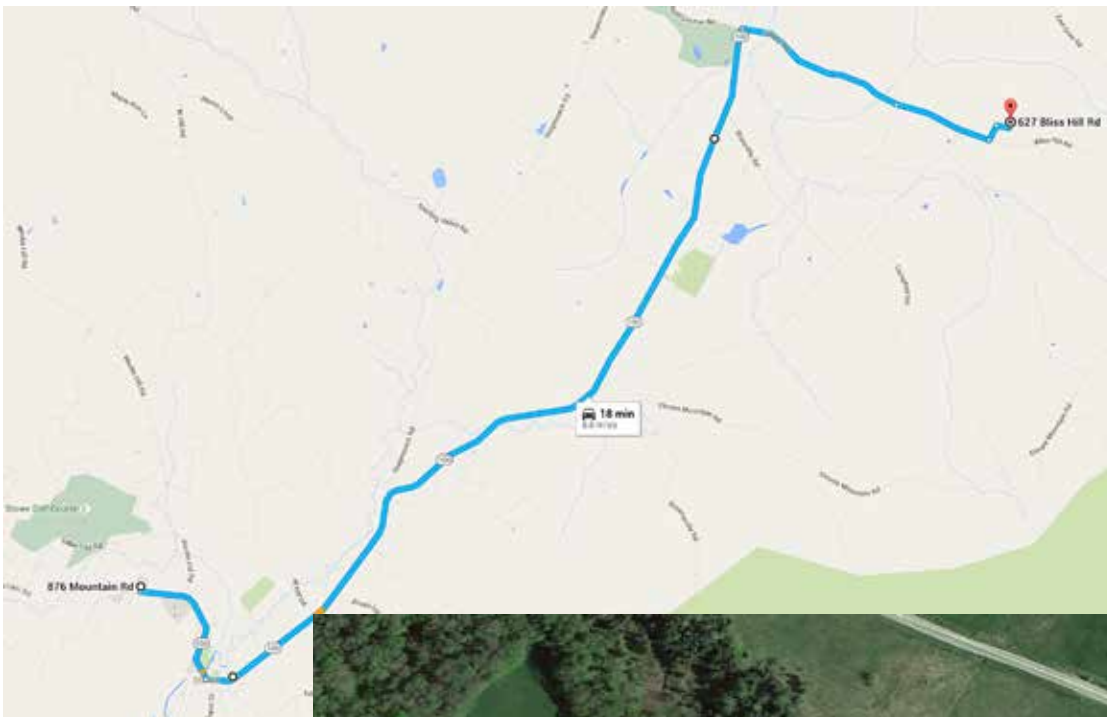

Simonds' Elmore Pond & Field Test Site

Gate GPS: 44°31'4.52"N / 72°30'49.06"W

Lakeview Lane, Elmore

Description: Fields & pond

Directions: Turn left out of headquarters hotel on VT-108 South toward Stowe. After .9 mile turn left onto VT-100 North for 8.1 miles. Turn right onto Historic VT-100 for .7 miles. Continue onto Upper Main Street for .6 miles. Continue onto VT-12 S/Elmore Road for 5.6 miles. Turn left onto Lakeview Lane.

Time from HQ: 27 minutes

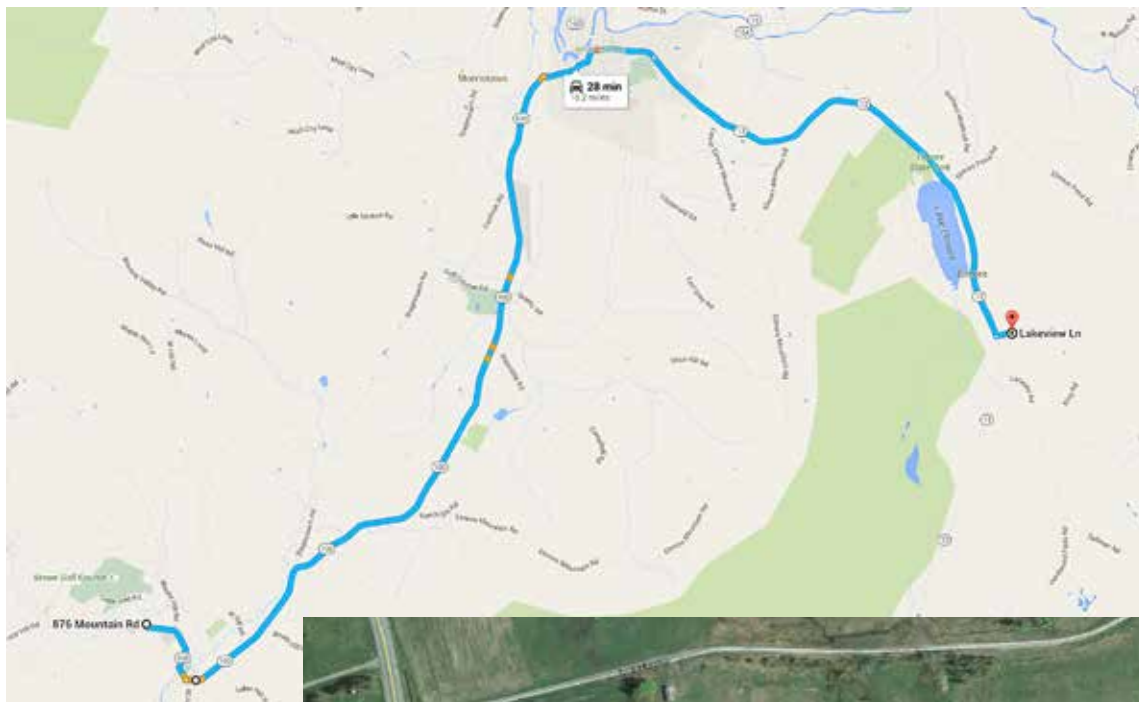

Simonds' Bliss Hill Road Test Sites

Gate GPS: 44°30'56.01"N/ 72°35'29.83"W

627 Bliss Hill Road, Morrisville

Description: Fields & ponds

Directions: Turn left out of headquarters hotel on VT-108 South toward Stowe. After .9 mile turn left onto VT-100 North for 5.7 miles. Turn right onto Goeltz Road, go 1.1 miles. Continue straight onto Bliss Hill Road for .4 miles.

For Fields & Ponds and Stick Pond see signs on left before intersection of Neuland and Bliss Hill Roads.

Time from HQ: 18 minutes

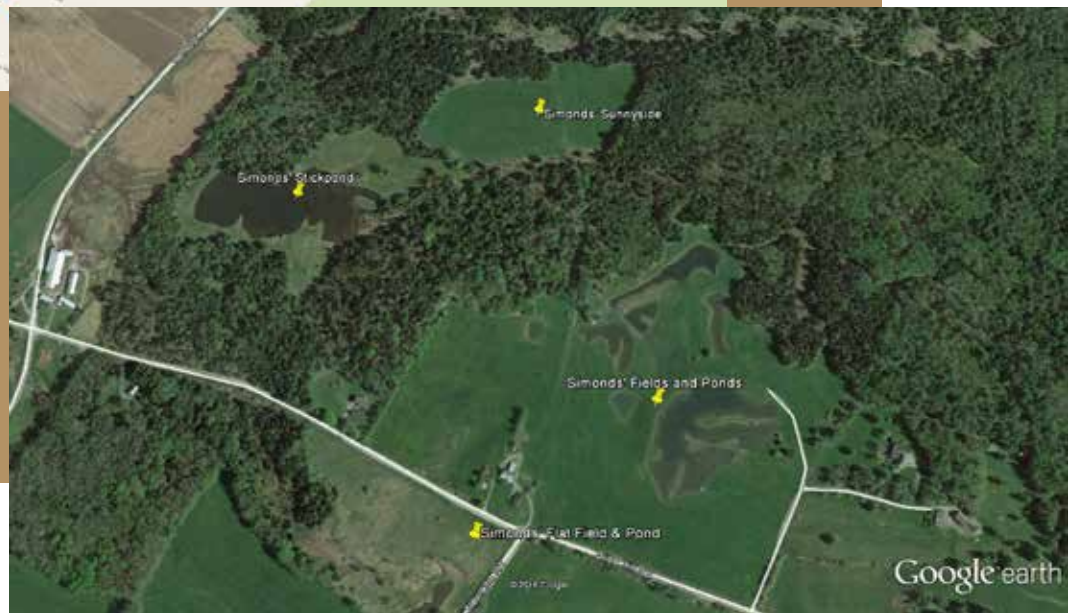
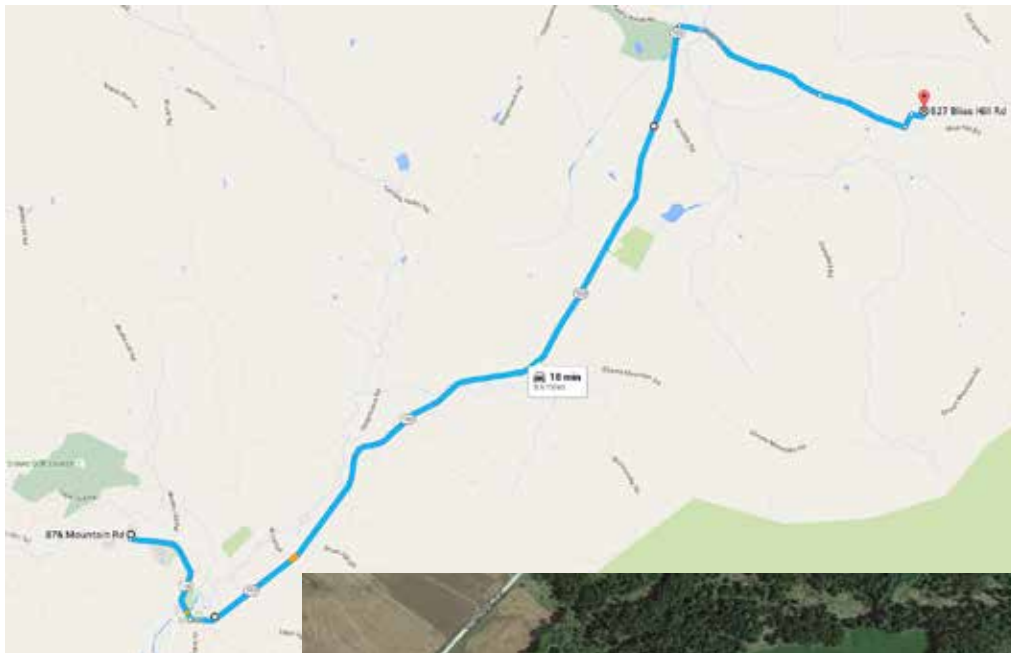

Kent Sweezey Test Sites

Gate GPS: 44°30'45.74"N/72°38'45.20"W

4549 Stagecoach Road, Morrisville

Description: Fields and stick pond

Directions: Turn left out of headquarters hotel on VT-108 South for .9 miles. Turn left onto VT-100 N for 5.7 miles. Turn left onto Golf Course Road for .9 miles. Turn left onto Stagecoach Road. Destination will be on the right.

Be sure to go past driveway that leads to house; continue to next gate and follow signs.

Time from HQ: 16 minutes

