

# Test Sites

*A HUGE thank you to the landowners who have made their training properties available for the testing of the dogs competing in the 2015 National Amateur Retriever Championship.*

Please follow the directions of the NARC committee workers while attending this event and be respectful and careful with these properties.

**Smoking inside vehicles only due to fire danger this year (Tribal law).**

## **Test Sites are listed from north to south**

- 1. Retrieverland** (*Karl & Cyndi Gunzer and Judy Rasmuson*)
- 2. Bill McKnight's Place** (*Bill McKnight*)
- 3. Valhalla** (*Eric Fangsrud*)
- 4. UK Cattle Company / Freedom Fields** (*Richard Underwood & Andrew Luedke and Luann Pleasant*)
- 5. JB Ranch** (*John Pampy & Barbara Furlano*)
- 6. Howard / Averett Property** (*Breck & Cindy Howard and Tim Averett*)

## **Driving in the Ronan countryside:**

- Directions in this booklet are given from the KwaTaqNuk Resort and Casino, the host hotel in Polson. It is north of all of the Test Sites and north of all of the Training Properties except the Van Voast Fields. Coming from other points, adjust accordingly.
- Many roads in the Mission Valley area are on a section road grid and run N-S or E-W. Section roads are 1 mile apart.
- Be aware that some roads in the Ronan area have no street signs and the one you're looking for might be one of them!
- *Please drive slowly on gravel roads to minimize dust for our neighbors.*
- *The speed limit on Mission Valley country roads is 35 mph unless otherwise posted.*

# Test Site 1

## Retrieverland

<b>Property:</b> Retrieverland Karl & Cyndi Gunzer and Judy Rasmuson	<b>Street address:</b> 40995 Paulson Lane Polson, MT 59860	<b>Directions from Host Hotel:</b> Turn right on Hwy 93 when leaving hotel parking lot, go 0.3 miles.  Turn left onto Main Street, go 0.4 miles.  Turn right on 7 <sup>th</sup> Ave W., go 6.3 miles. (7 <sup>th</sup> Ave W. becomes Kerr Dam Road which becomes Back Road)  Back Road gate is on your left.  For Stasso gates, continue 0.7 mile south to Pablo West (gravel), turn left, go 1 mile. Turn left on Stasso (gravel), go approx 0.6 mile and watch for the Stasso gates on your left.
<b>Gate GPS: Back Road gate:</b> N 47.61310 ° W 114.19862 °		<b>Special requests:</b> If you come in physical address please drive very slowly on Paulson Lane as the neighbor has loose dogs and livestock.
<b>Gate GPS: Stasso North gate:</b> N 47.61323 ° W 114.17760 °		
<b>Gate GPS: Stasso South gate:</b> N 47.60951 ° W 114.17756 °		

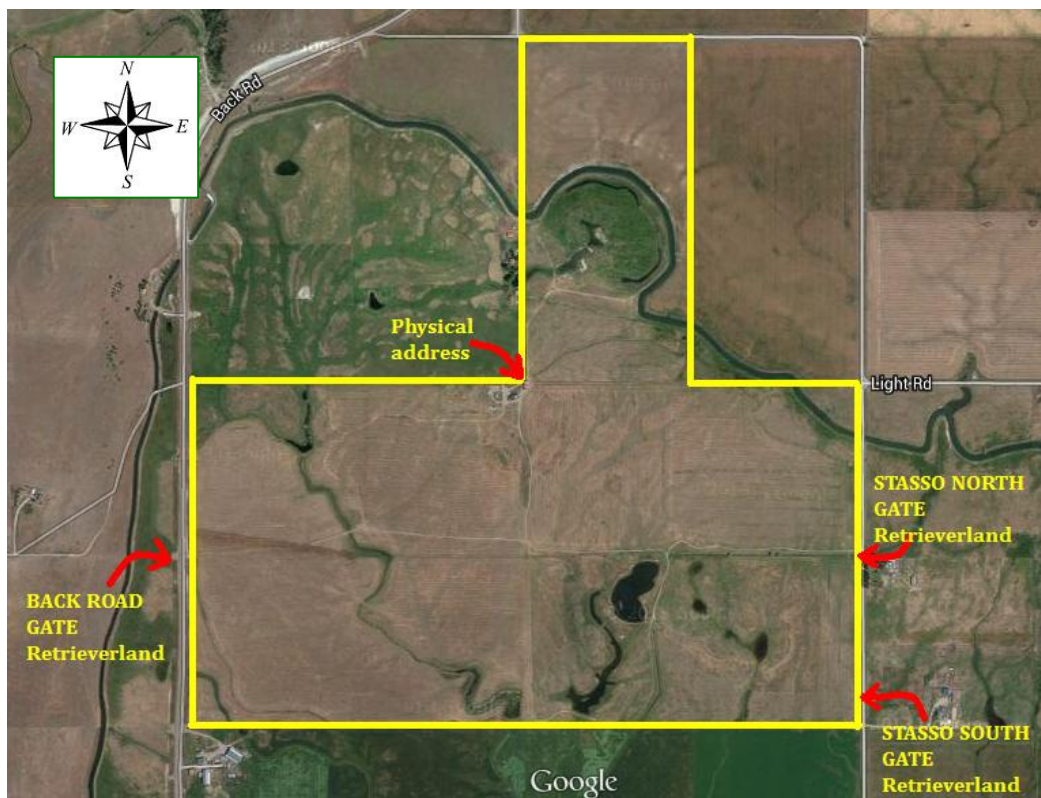

# Test Site 2

## Bill McKnight's Place

<b>Property:</b> Bill McKnight's Place Bill McKnight	<b>Street address:</b> 39575 Stinger Road Ronan MT 59864	<b>Directions from Host Hotel:</b> Turn right on Hwy 93 when leaving hotel parking lot, go 0.3 miles. Turn left onto Main Street, go 0.4 miles. Turn right on 7 <sup>th</sup> Ave W., go 9.1 miles. (7 <sup>th</sup> Ave W. becomes Kerr Dam Road which becomes Back Road) Turn left on Stinger Road (gravel), go 0.4 mile. Gate is on your left.
<b>Gate GPS:</b> N 47.573287 °    W 114.188716 °		



# Test Site 3

## Valhalla

<b>Property:</b> Valhalla Eric Fangsrud	<b>Street address:</b> 46359 Cornelius Rd. Ronan, MT 59864	<b>Directions from Host Hotel:</b> Turn right on Hwy 93 when leaving hotel parking lot, go 0.3 miles. Turn left onto Main Street, go 0.4 miles. Turn right on 7 <sup>th</sup> Ave W., go 11.1 miles. (7 <sup>th</sup> Ave W. becomes Kerr Dam Road which becomes Back Road). Turn right on Robertson Road (gravel), go 1.0 miles to intersection with Cornelius. Turn left at this intersection for the Cornelius gates. Gates are on your right. For Robertson gates continue straight on Robertson. Robertson gates are on your left.
<b>Gate GPS: Cornelius North</b> (entrance to trial headquarters) N 47.54076 ° W 114.22020 °		
<b>Gate GPS: Cornelius South:</b> N 47.53902 ° W 114.22020 °		
<b>Gate GPS: Robertson East:</b> N 47.54422 ° W 114.22237 °		<b>Gate GPS: Robertson West:</b> N 47.54418 ° W 114.23080 °

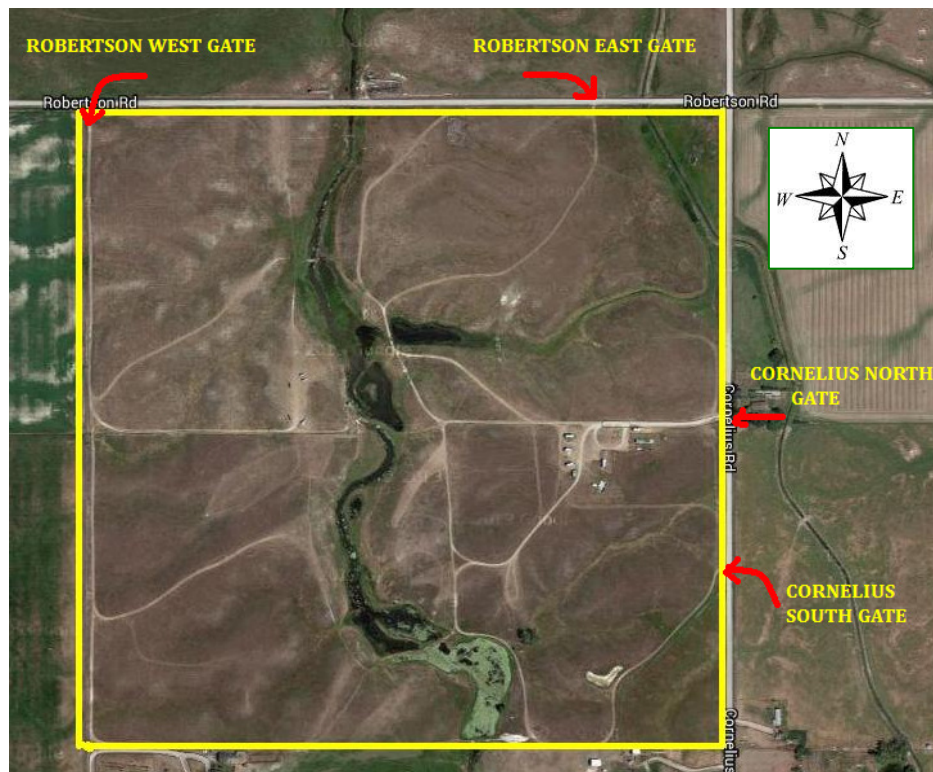

# Test Site 4

## UK Cattle Co. & Freedom Fields

<b>North property:</b> UK Cattle Ranch LLC Richard Underwood Andrew Luedtke 46287 Sanford Road Ronan, MT 59864	<b>South property:</b> Freedom Fields Luann Pleasant  46513 Sanford Road Ronan, MT 59864	<b>Directions from Host Hotel:</b>  Turn right on Hwy 93 when leaving hotel parking lot, go 0.3 miles.  Turn left onto Main Street, go 0.4 miles.  Turn right on 7 <sup>th</sup> Ave W., go 11.1 miles (7 <sup>th</sup> Ave W. becomes Kerr Dam Road which becomes Back Road).  Turn left on Robertson Road (gravel), go 0.6 mile. Robertson gate is on your right.  For Sanford gates, continue east to Sanford (blacktop), turn right, go 0.3 mile. Sanford North gate is on your right.  For Sanford South gate, continue 0.2 miles further. Sanford South gate is on your right.
<b>Gate GPS: Sanford North gate:</b> N 47.5400 °      W 114.17734 °		
<b>Gate GPS: Sanford South gate:</b> N 47.53670 °      W 114.17736 °		
<b>Gate GPS: Robertson gate:</b> N 47.54419 °      W 114.18468 °		

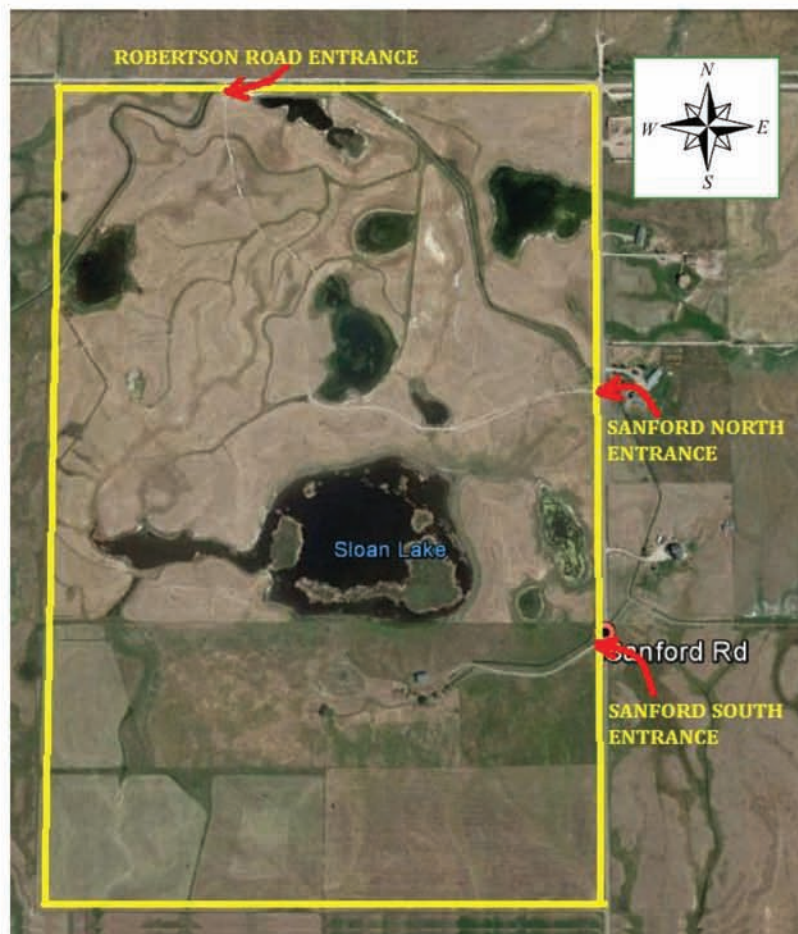

# Test Site 5

## JB Ranch

<b>Property:</b> JB Ranch John Pampy & Barbara Furlano	<b>Street address:</b> 46395 Gillette Lane Ronan, MT 50864	<b>Directions from Host Hotel:</b> Turn right on Hwy 93 when leaving hotel parking lot, go 0.3 miles. Turn left onto Main Street, go 0.4 miles. Turn right on 7 <sup>th</sup> Ave W., go 12.1 miles. (7 <sup>th</sup> Ave W. becomes Kerr Dam Road which becomes Back Road). Turn right on Round Butte Road (blacktop), go 5 miles. Turn right on Gillette Lane (gravel), go 0.6 miles. Gate is on your left.
<b>Gate GPS:</b> N 47.53845 ° W 114.30573 °		



# Test Site 6

## Howard/Averett Property

<b>Property:</b> Howard/Averett Property Breck & Cindy Howard; Tim Averett	<b>Directions from Host Hotel:</b> Turn left on Hwy 93 when leaving the hotel parking lot, go 23.4 miles. Turn left on Red Horn (blacktop) (44 Bar Outwest Grill at corner), go 2 miles to intersection of Hillside and Red Horn. (The property at this corner has a smiley face on barn and is surrounded by unique yard ornaments.) From this intersection: (A) to reach the NW and NE gates continue east on Red Horn (gravel) 0.1 mile to NW gate and 0.4 mile to NE gate, both of which will be on your right (B) To reach the E and SE gates continue east on Red Horn (gravel) for 1 mile from the Hillside intersection to Foothill. Turn right on Foothill (gravel), go 0.2 mile to the E gate and 0.5 mile to the SE gate, both will be on your right. (C) To reach the old and new West gates from the intersection of Red Horn and Hillside, turn right (south) on Hillside (gravel) and go 0.2 mile to the new West gate and 0.5 mile to the old West gate, both of which will be on your left.
<b>Street address:</b> Red Horn Road between Hillside and Foothill St. Ignatius, MT 59865	
<b>Gate GPS:</b> See map below	

