

# 2015 National Amateur Training Grounds Directory

## HOST CLUBS ...

*Mission Valley Retriever Club*

*Western Montana Retriever Club*



**NATIONAL AMATEUR RETRIEVER CHAMPIONSHIP  
JUNE 14 – 20, 2015 ■ RONAN, MONTANA  
INFORMATION, TRAINING & TESTING GROUNDS GUIDE**

*"Please support the local advertisers who have helped make this booklet possible!"*



**St. Luke Community Healthcare**

*The HEART of the Mission Valley*

# State-Of-The-Art Diagnostic Technology

Faster, Superior Comfort, & More Accurate Diagnostics

80-Slice CT Scanner

Nuclear Medicine

3D/4D Ultrasound

Digital X-Ray

Bone Densitometry

MRI

Digital Mammography

Routine Radiology & Fluoroscopy procedures

## **Neurorad, PLLC**

Dr. William Breck Howard, MD

Board Certified Radiologist

406-676-4441

107 6th Ave SW Ronan, MT 59864

[www.stlukehealthcare.org](http://www.stlukehealthcare.org)

# Table of Contents

Welcome .....	4
Thank You to Our Sponsors .....	5
Schedule of Events .....	10
Official Veterinarian (Contact) .....	10
Emergency Response Coordinator (Contact) .....	10
Area Maps .....	12
Training Property Instructions/Descriptions .....	16
Training Areas 1 – 5 – Van Voast Fields .....	17
Training Area 6 – Alice’s 40 .....	18
Training Area 7 – BravHart .....	19
Training Area 8 – Silvertip .....	20
Training Area 9 – Whistling Wings .....	21
Training Area 10 – Miller’s Place .....	22
Training Area 11 – Rising Sun .....	23
Test Site Instructions/Descriptions .....	28
Test Site 1 – Retrieverland .....	29
Test Site 2 – Bill McKnight’s Place .....	30
Test Site 3 – Valhalla .....	31
Test Site 4 – UK Cattle Ranch / Freedom Fields .....	32
Test Site 5 – JB Ranch .....	33
Test Site 6 – Howard / Averett Properties .....	34



# Welcome

## Welcome to Pre-National Training in the Mission Valley

We have worked hard to provide you with the best training grounds available in the Mission Valley. All of the training grounds are located within a reasonable distance from the headquarters hotel. Please abide by any and all landowner requests and use their property as if it were your own. Please do not leave anything behind, including dead birds. There will be a dumpster for dead bird disposal available where you pick up the live birds.

When you see the property owners thank them for their generosity. Please be careful during the week.

Please be aware that all Training and Test sites are under Tribal Stage 1 Fire Restrictions due to the dry conditions this year. We are advised by the Lake County Sheriff that there is to be NO SMOKING except inside vehicles or in areas cleared of vegetation three feet in every direction. No grilling or campfires on Training sites. Gas BBQ's may be used on Test sites only with permission of the Grounds Committee Chairman.

Sincerely,  
Tom Vaughn  
President, National Amateur Retriever Club

---

## Welcome to the Mission Valley

Welcome to the snow-capped Mission Mountains and the communities of the Mission Valley that have welcomed the 2015 National Amateur. I'd like to thank everyone who helped make this event possible, including our judges, our army of volunteers, our sponsors, the landowners who have opened their properties to pre-National and National use, and the many local businesses that have supported this event. Please support the advertisers that have helped make this Training Grounds Directory possible.

I hope you find the Training Grounds Directory useful. I'd like to thank the group that put it together: Alice Woodyard – Editor, Cynthia Howard – Advertising Editor, Tina Styan of Retriever News, Vicky MacLean and Deb Tirmenstein for their many hours of hard work.

Best of luck to all our contestants.

Yours truly,  
Linda Harger  
Chairman, 2015 National Amateur Retriever Championship

# Thank you!

... to our generous Sponsors!



**PURINA**  
**PRO PLAN**  
brand DOG FOOD

NUTRITION THAT PERFORMS™



**GARMIN**  
**TRI-TRONICS**



**KENT**  
CARTRIDGE

Photo by Mark Atwater

We sincerely thank you all for your **contributions** and **support!**



BLINDS. STANDS. PARKAS. HUNTING & TRAINING GEAR.



# TRAINING SEASON

never ends.



Avery®Sporting Dog HexaBumper®



800.333.5119 • [WWW.AVERYSPORTINGDOG.COM](http://WWW.AVERYSPORTINGDOG.COM) • JOIN US:





Here's to all the dogs that  
earned the privilege of  
competing at the 2015  
National Amateur  
Retriever Championship.

**Congratulations from  
your friends at Purina—**  
*The Exclusive Dog Food  
of the 2015 National Amateur*



**PRO PLAN**<sup>®</sup>  
brand DOG FOOD

NUTRITION THAT PERFORMS<sup>™</sup>

[www.proplan.com/sporting dog](http://www.proplan.com/sporting dog)

Trademarks owned by Société des Produits Nestlé S.A., Vevey, Switzerland



# SOUTHSHORE VETERINARY SERVICE



35768 South Hills Drive, Polson, MT 59860 • 406-883-5229

Email: [southshorevetpolson@gmail.com](mailto:southshorevetpolson@gmail.com) • Website: [www.SouthshoreVeterinaryService.com](http://www.SouthshoreVeterinaryService.com)

Hours of operation: M-F; 8 – 5:30; *afterhours and emergency care available*

## NOTES

2015







Welcome to Flathead Lake and  
KwaTaqNuk Resort Casino ...  
We Hope You Enjoy Your Stay!

RELAX. PLAY. DINE. CRUISE.

*Revitalize Your Spirit*  
AT FLATHEAD LAKE

Experience premier lodging and dining amid the most spectacular views western Montana has to offer.  
Try your luck at KwaTaqNuk Casino, with the highest payouts in the region, or cruise Flathead Lake on the resort's 65-foot boat, The Shadow.



19708 US Highway 93 E | Polson, MT | 800.882.6363 | [www.kwataqnuke.com](http://www.kwataqnuke.com)

# Schedule of Events

## **2015 National Amateur Retriever Championship:**

Sunday, June 14 – Saturday, June 20, 2015.

Sunday, June 21, has been reserved in the remote chance that the event does not finish on Saturday

## **Meetings:**

All Saturday meetings held at the host hotel – KwaTaqNuk Resort and Casino.  
49708 US Hwy. 93 E, Polson, MT 59860

Saturday, June 13, 2015:

Merchandise (hats and handler jackets) available throughout the day

8:00 am – NARC Officers

11:00 am – Field Trial Committee and Judges

2:00 pm – Retriever Advisory Committee

3:00 pm – General Meeting

4:00 pm – All other Committee Meetings

**Bitch Check:** Immediately following the General Meeting at the KwaTaqNuk Resort and Casino.

**Labrador Conformation Certificate:** Members of the Labrador Retriever Club will be on the premises at the conclusion of the meetings for a Conformation evaluation.

**Cocktail Party:** Saturday, June 13, 2015 - 6:30 PM – KwaTaqNuk Resort and Casino.  
Michel/Victor/Alexander Room – Cocktail attire for the ladies, jackets for the gentlemen.

**Double Header Party:** Tuesday June 16, 2015 - 6:30PM – KwaTaqNuk Resort and Casino.  
Meet for a get-together in the bar.

**Workers Party:** Wednesday, June 17, 2015 - 6:30 PM – Sky Ridge Ranch.  
35415 Timberlane Road, Ronan, MT 59864  
[www.skyridgemontana.com](http://www.skyridgemontana.com)

## **Official Veterinarian**

Uli Sawall-Rodrigues DVM  
South Shore Veterinary Service  
35768 S. Hills Drive, Polson, MT  
[www.southshorevet.com](http://www.southshorevet.com) | 406-883-5229

## **Emergency Response Coordinator**

Don Remien ([don@risingsunretrievers.com](mailto:don@risingsunretrievers.com)) 406-544-6369





**POLARIS**



**YAMAHA**



**Kawasaki**

**BRUTUS**



**HUSQVARNA**



**WALKER**

**HUSQVARNA**

**HUSQVARNA**

**HUSQVARNA**



**SALES • SERVICE  
PARTS & ACCESSORIES  
35863 ROUND BUTTE  
(406) 676-5000**

[www.ronanpowerproducts.com](http://www.ronanpowerproducts.com)

**Welcome All  
NARC Competitors**



**31740 US HWY 2  
Libby, MT 59923**

**Now In Three  
Locations  
To Serve You!**



**1151 N. 1st St., Suite A  
Hamilton, MT 59840**



**POLARIS**



**YAMAHA**



**Kawasaki**

**BRUTUS**

**Husqvarna**



**HUSQVARNA**

**WALKER**



**Husqvarna**



**HUSQVARNA**



# NORTH AREA MAP

## (Polson and Surrounding Area)



**A. TRAINING AREAS 3 - 5**  
Van Voast Fields (page 17)

**B. TRAINING AREAS 1 - 2**  
Van Voast Fields (page 17)

**C. HEADQUARTERS:**  
KwaTaqNuk Resort and Casino  
49708 US Hwy. 93 E., Polson, MT 59860  
[www.kwataqnuk.com](http://www.kwataqnuk.com)  
800-882-6363 | 406-883-3636

**D. COMMUNITY INFORMATION**  
Polson Chamber of Commerce  
418 Main Street, Polson, MT 59860  
[www.polsonchamber.com](http://www.polsonchamber.com) | 406-883-5969

**E. OFFICIAL VETERINARIAN**  
Uli Sawall-Rodriques DVM  
South Shore Veterinary Service  
35768 S. Hills Drive, Polson, MT  
[www.southshorevet.com](http://www.southshorevet.com) | 406-883-5229



# CENTRAL AREA MAP

## (In and Around Ronan)



**F. TEST SITE 1**  
Retrieverland (page 29)

**G. TEST SITE 2**  
Bill McKnight's Place (page 30)

**H. TRAINING AREA 6**  
Alice's 40 (page 18)

**I. TRAINING AREA 7**  
BravHart Retrievers (page 19)

**J. TRAINING AREA 8**  
Silvertip Retrievers (page 20)

**K. TEST SITE 3**  
Valhalla (page 31)

**L. TEST SITE 4**  
UK Cattle Ranch / Freedom Fields (page 32)

**M. TEST SITE 5**  
JB Ranch (page 33)

**N. RONAN AREA HOSPITAL**  
St. Luke Community Healthcare  
107-6th Ave. SW., Ronan, MT 59860  
[www.stlukehealthcare.org](http://www.stlukehealthcare.org) | 406-676-4441

**O. WORKERS PARTY LOCATION**  
Sky Ridge Ranch  
35415 Timberlane Road, Ronan, MT 59864  
[www.skyridgemontana.com](http://www.skyridgemontana.com) | 406-270-5237

# **SOUTH AREA MAP**

## **(In and Around Charlo and St. Ignatius)**

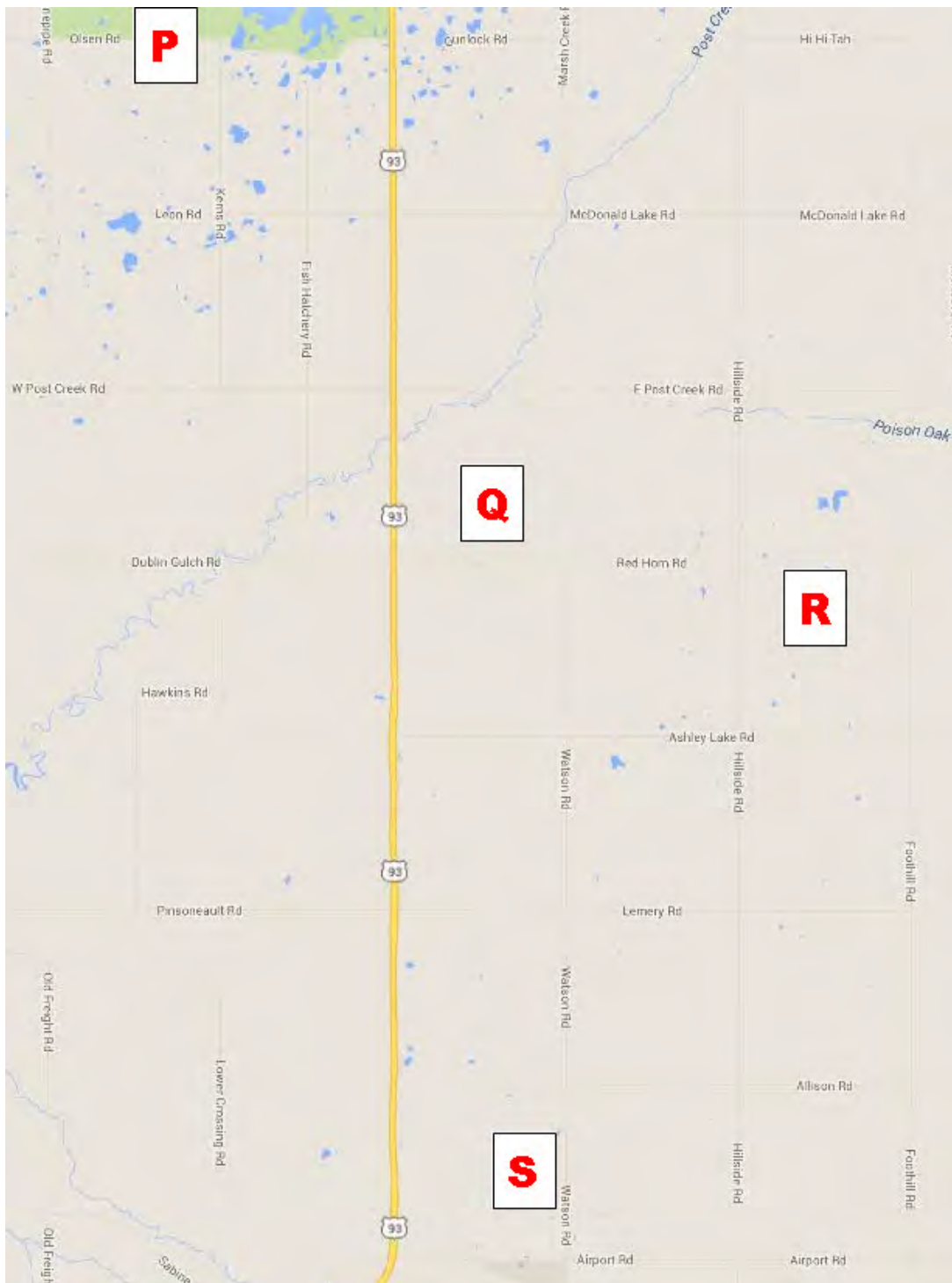

**P. TRAINING AREA 9**  
Whistling Wings Ranch (page 21)

**Q. TRAINING AREA 10**  
Miller's Place (page 22)

**R. TEST SITE 6**  
Howard / Averett Properties (page 34)

**S. TRAINING AREA 11**  
Rising Sun Retrievers (page 23)





**I**n human sport, elite athlete's health surrounding competition - from training to game day - is supported by a team of highly trained specialists in sports medicine, sport training, and physical therapy. This team is an essential part of an athlete's performance from health maintenance, fitness, and injury prevention. They also are important in injury diagnosis, treatment, and recovery. There is no doubt that the field trial dog is an elite athlete and as such they also need the support team to maintain their health and fitness as well as deal with injury that occurs from competing at such a high level.

The National Amateur and National Retriever Championships are the epitome of the sport. Dogs that qualify need to be at their peak to compete and finish the 2 weeks of rigorous training and competition. Because of the intense nature of the competition there is no time when the FT dog needs their support team more. This support team not only consists of handlers, trainers, and owners, but also veterinarians there to deal with any minor or major health issues that may compromise their performance.

This year the National Amateur and National Retriever Championships will also have a specialized team available on site to address and treat any sport related injuries and illness of competing dogs. Dr. Jennell Appel and Dr. Jennifer Brown are practicing veterinarians, who are certified canine rehabilitation therapists and specialize in the field of canine sports medicine. They have both recently founded mobile sports medicine practices, which service canine athletes throughout Florida and Georgia.

K-9SportsVet was founded by Dr. Jennifer Brown of Tampa, FL. In addition to having competition retrievers, Dr. Brown is a K-9 Search Specialist and Team Veterinarian for FEMA Urban Search and Rescue FL Task Force-2. She is a Diplomate of the American College of Veterinary Surgeons and started her career as an equine surgeon. Her work with elite equine athletes is bringing a unique perspective and skill-set to benefit her canine patients, which is now the focus of her practice - canine sports medicine and rehabilitation. Dr. Brown's canine diagnostic ultrasound expertise has been called upon by some of the top canine veterinary sports medicine clinics in the country.

The mobile unit for K-9 Sports Vet has the capability of providing patients with diagnostic ultrasound, digital radiography, anesthesia, as well as stem-cell, PRP, and joint injection therapy. It is also set up to stabilize any critical illness and injury with physiologic monitoring, oxygen therapy, and IV fluids.

SportVet Canine Rehabilitation and Sports Medicine Mobile Clinic was founded by Dr. Jennell Appel, providing expertise in orthopedic and soft tissue injury. Dr. Appel has been involved in the field of canine rehabilitation since 2002 and specializes in orthopedic/neurological disorders, postoperative rehabilitation, sports medicine, athletic conditioning and injury prevention. SportVet Mobile provides treatment to canine athletes, focusing on accurate diagnosis, return to sport centered treatment plans, and emphasis on injury prevention. SportVet services three veterinary hospitals throughout the panhandle of Florida, providing weekly orthopedic/rehabilitation consultations and treatments for pet dogs, as well as athletes. The mobile unit also travels to numerous retriever field trials and hunt tests throughout Florida and Georgia, servicing athletes in the field of competition.

A wide variety of services will be available to all competitors at the National Amateur and National Retriever Championships by both K-9 Sports Vet & SportVet.

- ORTHOPEDIC/SOFT TISSUE DIAGNOSIS
- DIAGNOSTIC ULTRASOUND
- DIGITAL RADIOLOGY
- OFA/PENNHIP RADIOGRAPHS
- PRP/STEM CELL INJECTIONS
- JOINT INJECTIONS
- IN-FIELD ANESTHESIA & SURGICAL CAPABILITY
- PHYSIOLOGIC MONITORING, OXYGEN THERAPY, IV FLUID ADMINISTRATION
- THERAPEUTIC ULTRASOUND TREATMENT
- THERAPEUTIC LASER THERAPY
- NEUROMUSCULAR ELECTRICAL STIMULATION WHIRLPOOL
- PAIN MANAGEMENT
- LAND TREADMILL WARM-UP/ COOL DOWN STATION



Left to right, inside the mobile vet office; Dr. Jennell Appel and Dr. Jennifer Brown



# Training Properties

*A HUGE thank you to the landowners who have opened their ranches and training properties for pre-national training. Please be respectful and careful with these properties.*

Properties are open from 7 am to 6 pm unless otherwise noted on the individual property page. ATV's allowed unless otherwise noted on the property page.

Please observe the following rules and courtesies when using these properties. Check the individual property pages for special instructions and concerns.

- Leave gates as you find them.
- Speed limit is 4 mph past buildings and homes.
- Due to fire danger, smoking inside vehicles only (Tribal law).
- Fill in holes that staked-out dogs dig. Carry rake and shovel!
- Drive and park vehicles where they will not make ruts.
- Please control barking – landowners have neighbors!
- Pick up all trash including your empty shells.

*And of course... safe shooting at all times!*

**All properties have both land and water except the Van Voast Fields, which are land only, with possible water in Van Voast site 5.**

## **Training Properties are listed from north to south**

### **1- 5. Van Voast Fields**

- 6. Alice's 40** (*Alice Woodyard*)
- 7. BravHart Retrievers** (*Gary & Carol Snodgrass*)
- 8. Silvertip Retrievers** (*Rob & Cindy Erhardt*)
- 9. Whistling Wings Ranch** (*Rich & Leigh Larson*)
- 10. Miller's Place** (*Dennis & Diann Miller*)
- 11. Rising Sun Retrievers** (*Don Remien*)



# Training Areas 1 – 5

## Van Voast Fields

<p><b>Property:</b> Van Voast Fields Training sites around 40 - 80 acres each</p>	<p><b>Street address:</b> 42295 Irvine Flats Road, Polson MT</p>	<p><b>Directions from Host Hotel:</b> Turn right on Hwy 93 when leaving hotel parking lot, go 2.0 miles. Turn left on Irving Flat Road (KOA sign here); proceed towards Big Sky Sporting Clays. Training area sites are marked; Sites 1 and 2 are before Big Sky Sporting Clays and Sites 3, 4 and 5 are beyond Big Sky Sporting Clays.</p>
<p><b>Gate GPS:</b> Irving Flat and Hwy 93 (near KOA sign): N 47.70272 °      W 114.18254 ° Big Sky Sporting Clay gate: N 47.68941 °      W 114.24193 °</p>		<p><b>Special requests:</b> No cars or trucks in fields to prevent soil compaction. ATV'S <u>only</u> in fields. Park <u>only</u> along the roads. Follow instructions given at draw pertaining to individual training areas.</p>



# Training Area 6

## Alice's 40

<b>Property:</b> Alice's 40 Alice Woodyard  Approx. 40 acres	<b>Street address:</b> 40169 Stinger Road Ronan, MT 59864	<b>Directions from Host Hotel:</b> Turn right on Hwy 93 when leaving hotel parking lot, go 0.3 miles. Turn left onto Main Street, go 0.4 miles. Turn right on 7 <sup>th</sup> Ave W., go 9.1 miles. (7 <sup>th</sup> Ave W. becomes Kerr Dam Road which becomes Back Road) Turn left on Stinger Road (gravel), go 0.5 mile. Gate is on your right.
<b>Gate GPS:</b> N 47.67321 °      W 114.18814 °	<b>Special requests:</b> Use east gate. Please do not use the gate by house.	

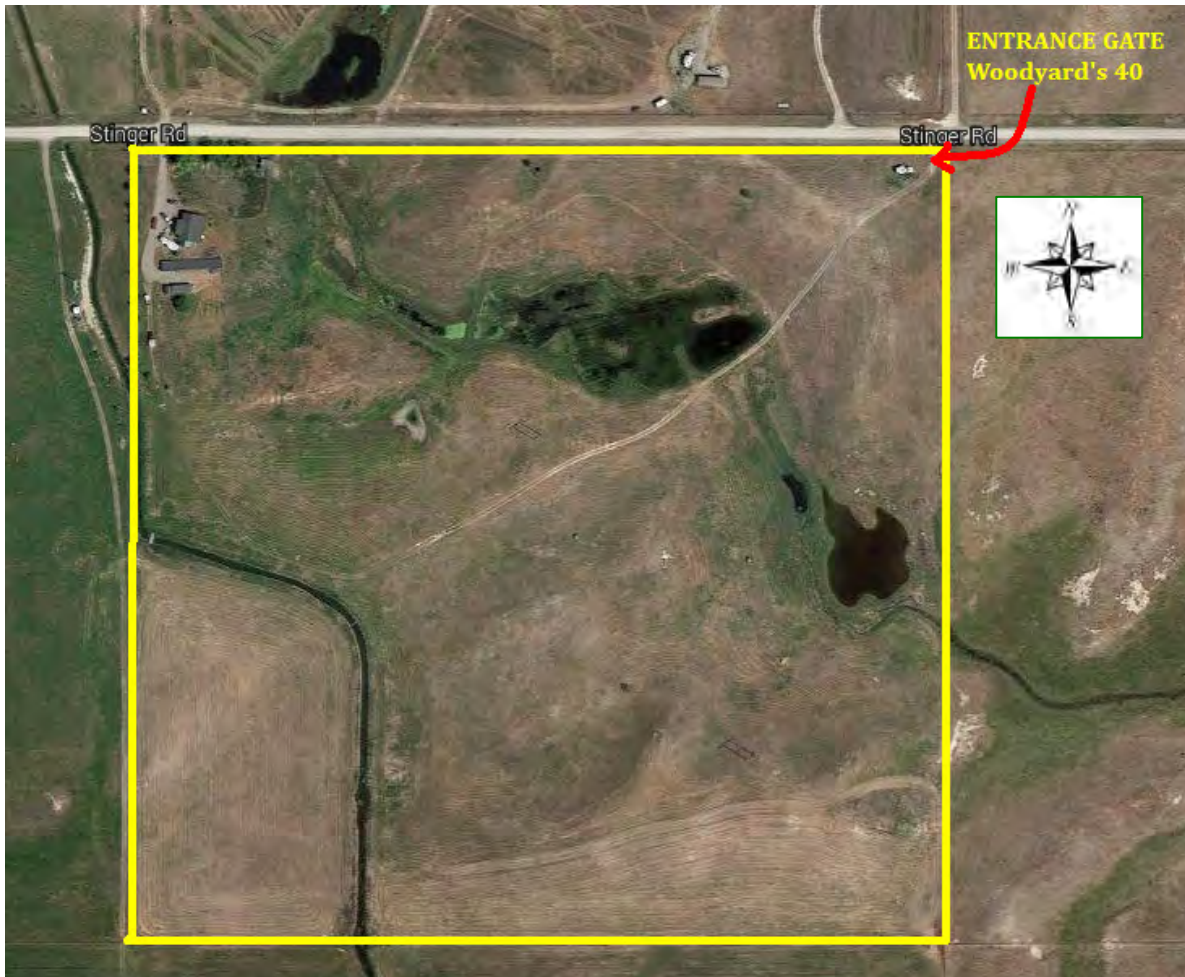



# Training Area 7

## BravHart Retrievers

<b>Property:</b> BravHart Retrievers Gary & Carol Snodgrass  Approx. 20 acres	<b>Street address:</b> 39440 Rolling Rd. Ronan, MT 59864	<b>Directions from Host Hotel</b> Turn right on Hwy 93 when leaving hotel parking lot, go 0.3 miles. Turn left onto Main Street, go 0.4 miles. Turn right on 7 <sup>th</sup> Ave W. 7 <sup>th</sup> Ave W. becomes Kerr Dam Road which becomes Back Road. Go 10.1 miles. Turn left on Rolling Road (gravel), go 0.25 mile. Turn right on private road (gravel) just before mailboxes. Pass white house on left, go to bottom of hill and take the left-hand fork. Proceed through gate then uphill toward wood-colored house with green roof. Drive to top of hill. Follow signs.
<b>Rolling Road access point GPS:</b> N 47.55873 °    W 114.19119 °		<b>Special requests:</b> Please no shooting before 8 am. (courtesy to our neighbors).
<b>Property entrance GPS:</b> N 47.55539 °    W 114.19054 °		



# Training Area 8

## Silvertip Retrievers

<b>Property:</b> Silvertip Retrievers Rob & Cindy Erhardt  Approx. 40 acres	<b>Street address:</b> 42399 Rolling Road Ronan, MT 59864	<b>Directions from Host Hotel:</b>  Turn right on Hwy 93 when leaving hotel parking lot, go 0.3 miles.  Turn left onto Main Street, go 0.4 miles.  Turn right on 7 <sup>th</sup> Ave W., go 10.1 miles. (7 <sup>th</sup> Ave W. becomes Kerr Dam Road which becomes Back Road)  Turn right on Rolling Road (gravel), go 2.4 miles.  Gate is on your left.
<b>Gate GPS:</b>  N 47.55859 °      W 114.25013 °		

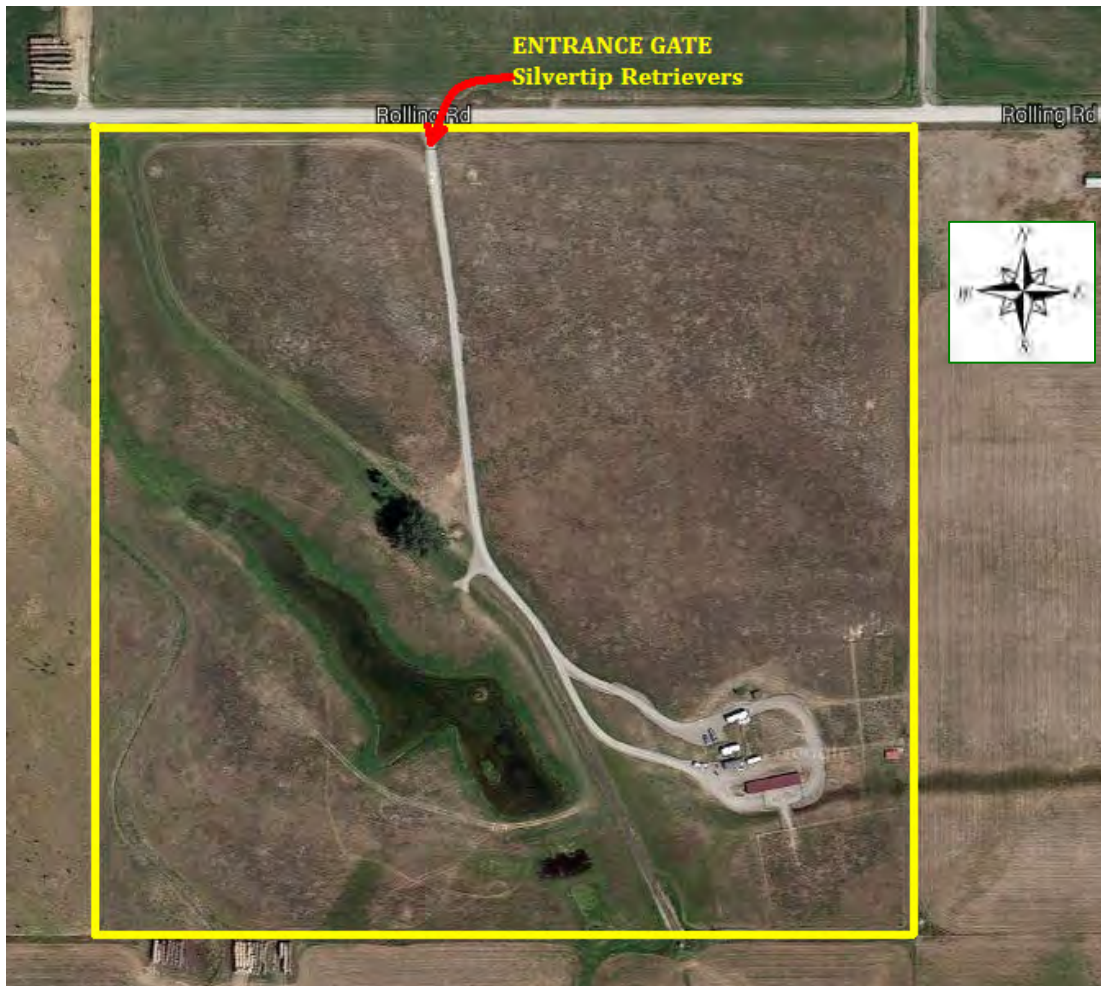

# Training Area 9

## Whistling Wings Ranch

<p><b>Property:</b> Whistling Wings Ranch Rich &amp; Leigh Larson</p> <p>Approx. 40 acres</p>	<p><b>Street address:</b> 1394 Olsen Road Charlo, MT 59824</p>	<p><b>Directions from Host Hotel:</b></p> <p>Turn left on Hwy 93 when leaving the hotel parking lot, go 20.4 miles.</p> <p>Turn right on Olsen Road (blinking light at this intersection), go 0.3 mile and bear right to stay on Olsen Road. Go 1 more mile.</p> <p>Gate is on your right.</p>
<p><b>Gate GPS:</b></p> <p>N 47.42819 °      W 114.12511 °</p>		<p><b>Special requests:</b></p> <p>No shooting before 8 a.m. out of courtesy for our neighbors.</p>





# Training Area 10

## Miller's Place

<b>Property:</b> Miller's Place Dennis & Diann Miller Approx. 30 acres	<b>Street address:</b> 56899 Pope Lane, St. Ignatius, MT 59865	<b>Directions from Host Hotel:</b> Turn left on Hwy 93 when leaving the hotel parking lot, go 23.4 miles. Turn left on Red Horn (blacktop) (44 Bar Outwest Grill at corner), go 0.75 mile. Turn left on Pope Lane (gravel) (Pope Lane sign is low to the ground behind a bush and hard to spot; there is a mini storage at this corner), go 0.2 mile. Bear left on private drive (gravel) (appears to be the entrance to a yellow mobile home with "Keep Out" sign on it, enter drive anyway!) Go 0.2 mile straight ahead to Miller property entrance.
<b>GPS:</b> Intersection of Pope Lane & Red Horn: N 47.38471      W 114.08094 Entrance to private driveway on Pope Lane: N 47.38660      W 114.08094 Miller's property entrance: N 47.38753      W 114.08369		



# Training Area 11

## Rising Sun Retrievers

<b>Property:</b> Rising Sun Retrievers Don Remien  Approx. 80 acres	<b>Street address:</b> Watson Road St. Ignatious, MT	<b>Directions from Host Hotel:</b>  Turn left on Hwy 93 when leaving the hotel parking lot, go 27.4 miles.  Take the left exit for Main Street (airport icon sign here).  Take an immediate right then go approximately 80 yards and make a left, following sign for Airport Road, go 1.0 mile.  Turn left on Watson, go 0.5 mile.  Gate is on your left.
<b>Gate GPS:</b>  N 47.33457 °  W 114.07555 °		<b>Special requests:</b>  If it is wet stay on the roads. Use common sense on where you drive and park.







A gift for all the handlers and workers of the **2015 National Amateur Championship**

**- 1957 -**  
**NATIONAL AMATEUR CHAMPIONSHIP TRIAL**  
 55th Anniversary Commemorative DVD

This DVD is a “Thank You” to all workers and handlers from Retriever News, to be included in your NARC goodie bag. Additional copies of the DVD available for \$7 on the Retriever News Store



The Only place to get National Amateur Official Merchandise.

No merchandise will be sold at the 2015 NARC, place your order online now from the largest selection ever!

Order *Any* Color, *Any* Size and Personalize Your Items *Any* way you want!



All profits go to the Canine Health Foundation.



Tablet Cover

Stadium Blanket

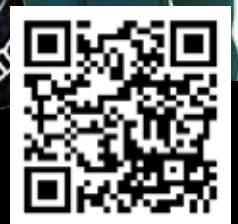

[www.RetrieverOutfitter.com](http://www.RetrieverOutfitter.com)

Contact Retriever News with Questions: 262-278-4201



# retrieverNEWS

Check out the Official Blog of the 2015 National Amateur, June 14-20, 2015, held this year in Ronan, Montana. This year's Blog is brought to you by the Retriever News and supported by our generous Sponsors. We hope you enjoy the multi-daily updates, so please come back often!

Keep an eye out for trivia, surveys and other interactive activities ... Send us your photos and ideas that might be of interest to the rest of the retriever community. Email submissions to Tina Styan at [tstyan@theretrievernews.com](mailto:tstyan@theretrievernews.com)



*Thanks in Advance and Enjoy the Coverage...*

Available for Sale at the  
**2015 NATIONAL AMATEUR**  
in RONAN, MONTANA

## Retriever Field Trial Judging Manual Audio 6 CD-ROM Set

**Price: \$25 Each**  
(Digital eBook Online Only)



**\*\* NEW \*\***  
**Digital eBook**  
**Now Available!**



retrieverNEWS | **EntryExpress**

TheRetrieverNews.com ■ EntryExpress.net ■ 262-278-4201 ■ [info@theretrievernews.com](mailto:info@theretrievernews.com)





*Want a lasting memory of your best friend?  
Let Arnie paint or do a relief sculpture.  
He truly captures the life of his subjects.*

*Arnie Erwin  
619-743-1660  
suncrestlabs@att.net*



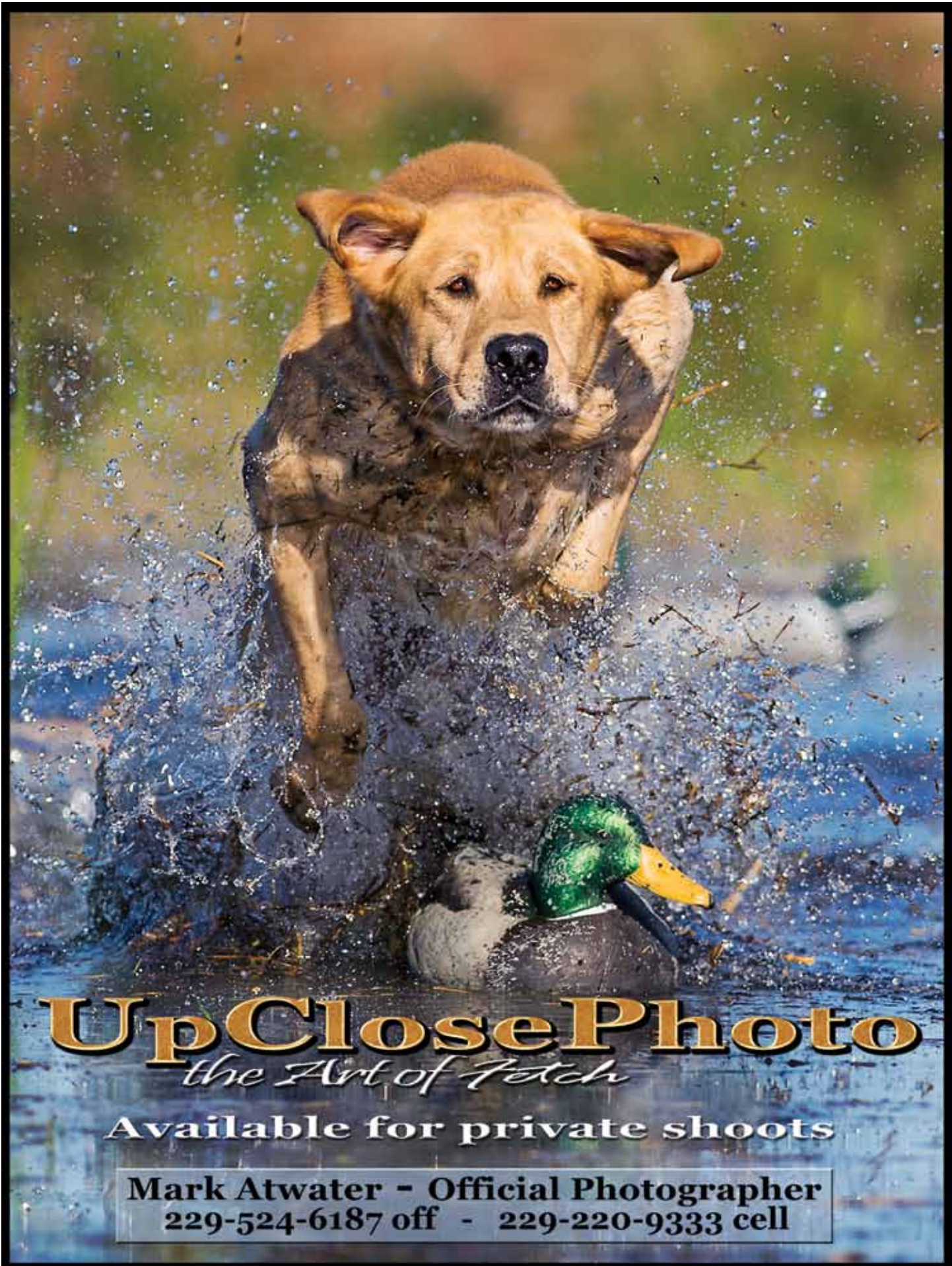

# UpClosePhoto

*the Art of Fetch*

Available for private shoots

**Mark Atwater - Official Photographer**  
229-524-6187 off - 229-220-9333 cell



# Test Sites

*A HUGE thank you to the landowners who have made their training properties available for the testing of the dogs competing in the 2015 National Amateur Retriever Championship.*

Please follow the directions of the NARC committee workers while attending this event and be respectful and careful with these properties.

**Smoking inside vehicles only due to fire danger this year (Tribal law).**

## **Test Sites are listed from north to south**

- 1. Retrieverland** (*Karl & Cyndi Gunzer and Judy Rasmuson*)
- 2. Bill McKnight's Place** (*Bill McKnight*)
- 3. Valhalla** (*Eric Fangsrud*)
- 4. UK Cattle Company / Freedom Fields** (*Richard Underwood & Andrew Luedke and Luann Pleasant*)
- 5. JB Ranch** (*John Pampy & Barbara Furlano*)
- 6. Howard / Averett Property** (*Breck & Cindy Howard and Tim Averett*)

## **Driving in the Ronan countryside:**

- Directions in this booklet are given from the KwaTaqNuk Resort and Casino, the host hotel in Polson. It is north of all of the Test Sites and north of all of the Training Properties except the Van Voast Fields. Coming from other points, adjust accordingly.
- Many roads in the Mission Valley area are on a section road grid and run N-S or E-W. Section roads are 1 mile apart.
- Be aware that some roads in the Ronan area have no street signs and the one you're looking for might be one of them!
- *Please drive slowly on gravel roads to minimize dust for our neighbors.*
- *The speed limit on Mission Valley country roads is 35 mph unless otherwise posted.*

# Test Site 1

## Retrieverland

<b>Property:</b> Retrieverland Karl & Cyndi Gunzer and Judy Rasmuson	<b>Street address:</b> 40995 Paulson Lane Polson, MT 59860	<b>Directions from Host Hotel:</b> Turn right on Hwy 93 when leaving hotel parking lot, go 0.3 miles.  Turn left onto Main Street, go 0.4 miles.  Turn right on 7 <sup>th</sup> Ave W., go 6.3 miles. (7 <sup>th</sup> Ave W. becomes Kerr Dam Road which becomes Back Road)  Back Road gate is on your left.  For Stasso gates, continue 0.7 mile south to Pablo West (gravel), turn left, go 1 mile. Turn left on Stasso (gravel), go approx 0.6 mile and watch for the Stasso gates on your left.
<b>Gate GPS: Back Road gate:</b> N 47.61310 ° W 114.19862 °		<b>Special requests:</b> If you come in physical address please drive very slowly on Paulson Lane as the neighbor has loose dogs and livestock.
<b>Gate GPS: Stasso North gate:</b> N 47.61323 ° W 114.17760 °		
<b>Gate GPS: Stasso South gate:</b> N 47.60951 ° W 114.17756 °		

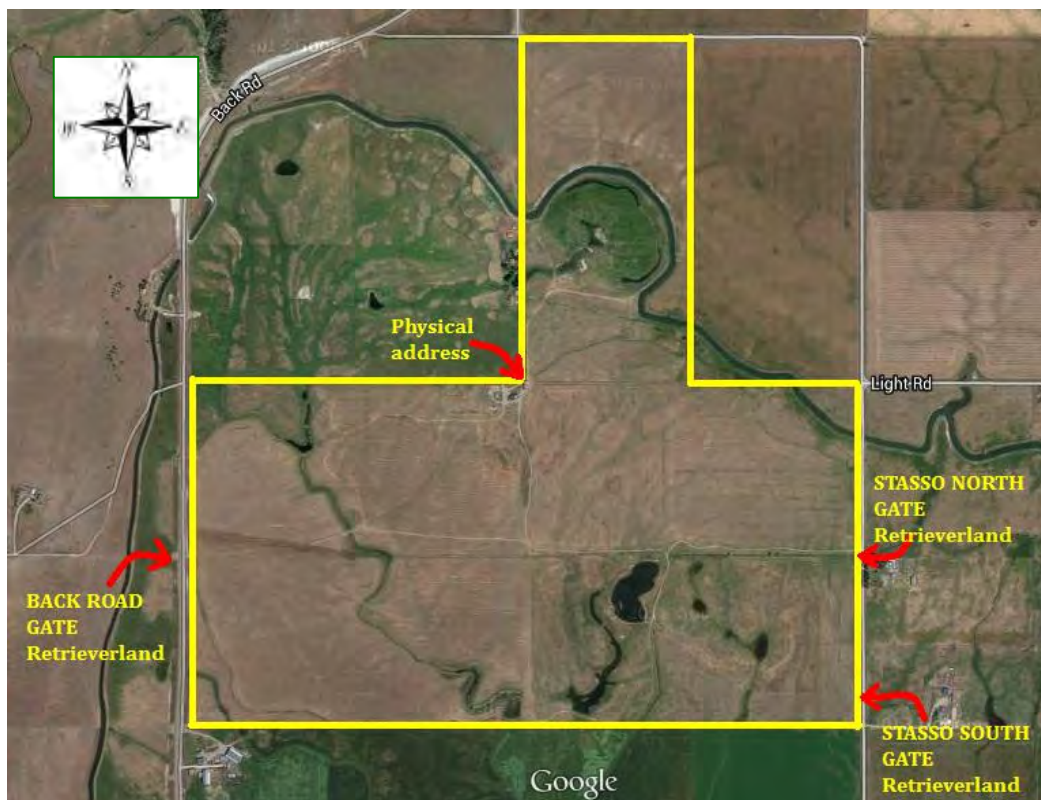

# Test Site 2

## Bill McKnight's Place

<b>Property:</b> Bill McKnight's Place Bill McKnight	<b>Street address:</b> 39575 Stinger Road Ronan MT 59864	<b>Directions from Host Hotel:</b> Turn right on Hwy 93 when leaving hotel parking lot, go 0.3 miles. Turn left onto Main Street, go 0.4 miles. Turn right on 7 <sup>th</sup> Ave W., go 9.1 miles. (7 <sup>th</sup> Ave W. becomes Kerr Dam Road which becomes Back Road) Turn left on Stinger Road (gravel), go 0.4 mile. Gate is on your left.
<b>Gate GPS:</b> N 47.573287 °    W 114.188716 °		





# Test Site 3

## Valhalla

<b>Property:</b> Valhalla Judy Rasmuson Eric Fangsrud	<b>Street address:</b> 46359 Cornelius Rd. Ronan, MT 59864	<b>Directions from Host Hotel:</b> Turn right on Hwy 93 when leaving hotel parking lot, go 0.3 miles. Turn left onto Main Street, go 0.4 miles. Turn right on 7 <sup>th</sup> Ave W., go 11.1 miles. (7 <sup>th</sup> Ave W. becomes Kerr Dam Road which becomes Back Road). Turn right on Robertson Road (gravel), go 1.0 miles to intersection with Cornelius. Turn left at this intersection for the Cornelius gates. Gates are on your right. For Robertson gates continue straight on Robertson. Robertson gates are on your left.
<b>Gate GPS: Cornelius North</b> (entrance to trial headquarters) N 47.54076 ° W 114.22020 °		
<b>Gate GPS: Cornelius South:</b> N 47.53902 ° W 114.22020 °		
<b>Gate GPS: Robertson East:</b> N 47.54422 ° W 114.22237 °		<b>Gate GPS: Robertson West:</b> N 47.54418 ° W 114.23080 °



# Test Site 4

## UK Cattle Co. & Freedom Fields

<b>North property:</b> UK Cattle Ranch LLC Richard Underwood Andrew Luedtke 46287 Sanford Road Ronan, MT 59864	<b>South property:</b> Freedom Fields Luann Pleasant  46513 Sanford Road Ronan, MT 59864	<b>Directions from Host Hotel:</b>  Turn right on Hwy 93 when leaving hotel parking lot, go 0.3 miles.  Turn left onto Main Street, go 0.4 miles.  Turn right on 7 <sup>th</sup> Ave W., go 11.1 miles (7 <sup>th</sup> Ave W. becomes Kerr Dam Road which becomes Back Road).  Turn left on Robertson Road (gravel), go 0.6 mile. Robertson gate is on your right.  For Sanford gates, continue east to Sanford (blacktop), turn right, go 0.3 mile. Sanford North gate is on your right.  For Sanford South gate, continue 0.2 miles further. Sanford South gate is on your right.
<b>Gate GPS: Sanford North gate:</b> N 47.5400 °      W 114.17734 °		
<b>Gate GPS: Sanford South gate:</b> N 47.53670 °      W 114.17736 °		
<b>Gate GPS: Robertson gate:</b> N 47.54419 °      W 114.18468 °		





# Test Site 5

## JB Ranch

<b>Property:</b> JB Ranch John Pampy & Barbara Furlano	<b>Street address:</b> 46395 Gillette Lane Ronan, MT 50864	<b>Directions from Host Hotel:</b> Turn right on Hwy 93 when leaving hotel parking lot, go 0.3 miles. Turn left onto Main Street, go 0.4 miles. Turn right on 7 <sup>th</sup> Ave W., go 12.1 miles. (7 <sup>th</sup> Ave W. becomes Kerr Dam Road which becomes Back Road). Turn right on Round Butte Road (blacktop), go 5 miles. Turn right on Gillette Lane (gravel), go 0.6 miles. Gate is on your left.
<b>Gate GPS:</b> N 47.53845 ° W 114.30573 °		



# Test Site 6

## Howard/Averett Property

<p><b>Property:</b> Howard/Averett Property Breck &amp; Cindy Howard; Tim Averett</p>	<p><b>Directions from Host Hotel:</b> Turn left on Hwy 93 when leaving the hotel parking lot, go 23.4 miles. Turn left on Red Horn (blacktop) (44 Bar Outwest Grill at corner), go 2 miles to intersection of Hillside and Red Horn. (The property at this corner has a smiley face on barn and is surrounded by unique yard ornaments.) From this intersection:</p>
<p><b>Street address:</b> Red Horn Road between Hillside and Foothill St. Ignatius, MT 59865</p>	<p>(A) to reach the NW and NE gates continue east on Red Horn (gravel) 0.1 mile to NW gate and 0.4 mile to NE gate, both of which will be on your right (B) To reach the E and SE gates continue east on Red Horn (gravel) for 1 mile from the Hillside intersection to Foothill. Turn right on Foothill (gravel), go 0.2 mile to the E gate and 0.5 mile to the SE gate, both will be on your right.</p>
<p><b>Gate GPS:</b> See map below</p>	<p>(C) To reach the old and new West gates from the intersection of Red Horn and Hillside, turn right (south) on Hillside (gravel) and go 0.2 mile to the new West gate and 0.5 mile to the old West gate, both of which will be on your left.</p>

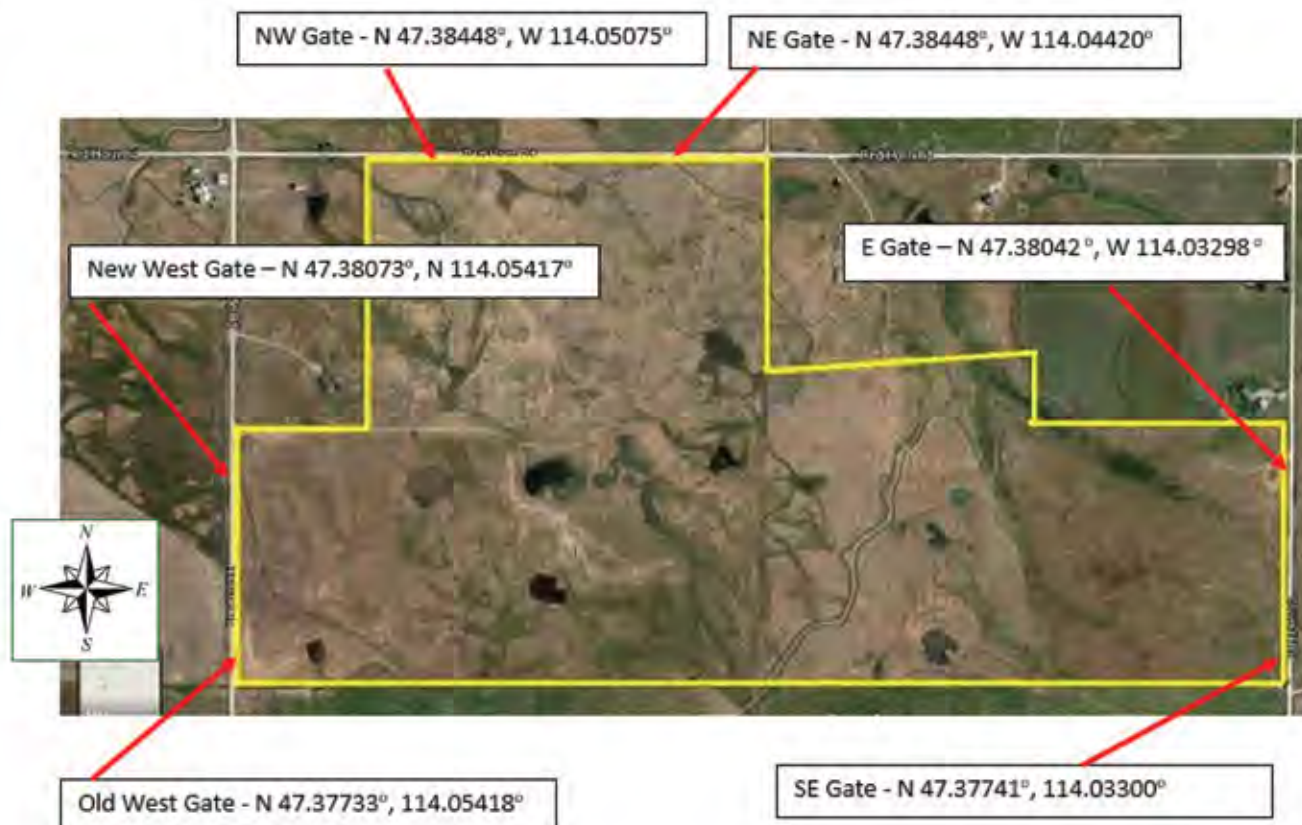





**Hours**

**Mon - Sat 7 am - 8 pm**

**Sunday 9 am - 6 pm**

**63932 Highway 93**

**Ronan, MT 59864**

**406-676-2201**

**Muck Boots**

**Men's, Women's & Kids**

**Carhartt Clothing**

**ATM**

**We accept ALL  
Major Credit Cards**

**FedEx Shipping**

**Great Pet Section**

**Food, Treats, Toys, Collars, Beds**

**Propane**

**RV & Bottle Fill**

**Ice  
Beer & Pop  
Coffee**

**RV Dump Station  
Diesel & Gas**







*Welcome to Montana*  
— 2015 National Amateur —

**FIESTA EN JALISCO**  
Authentic Mexican Restaurants

On the Flathead Lake ■ Deck Seating Available



Our mouth-watering authentic Mexican dishes and drink menus are available at 12 locations near you. You can visit us, fax, or call in your order to-go. We look forward to serving you!



**Bienvenidos!**

Fiesta En Jalisco ■ 110 Main, Suite 310 ■ Polson, MT 59832 ■ Phone: 406-883-5854



# FINLEY POINT GRILL

STEAKS, CHOPS & SEAFOOD



**HWY 35, 6 MILES NORTH**

**GREAT STEAKS, SEAFOOD, CHICKEN, PIZZA**

**NEW BURGER BAR LOCATED DOWNSTAIRS**

**THE BEST BURGER YOU WILL EVER HAVE!**

**1-406-887-2020 RESERVATIONS NEEDED**

**4PM – 10PM, 7 DAYS**



**Westland Seed, Inc.**

**Purina Pro Plan Dealer**  
(Pallet Pricing)

**10%** off All Your  
Sporting Dog Needs.

*Sale Good through June 8th - 19th, 2015*

**Westland Seed, Inc.**  
36272 Round Butte Road  
Ronan, Montana 59864  
406-676-4100

*A Big "Thank You!"  
to all the Advertisers  
who made this  
2015 National Amateur  
Training Grounds  
Directory Possible!*



## LABRADOR MAILBOX

Delightfully unique Labrador mail box made from the woods of Montana. Custom made, hand painted, available in black, yellow or chocolate. You can even choose the bandana color. The most unique functional curbside art and will compliment any home. Please allow 4-6 weeks for delivery. \$149 plus shipping.



Custom made by: Mare McGill 406-531-9986 [maremccgill@gmail.com](mailto:maremccgill@gmail.com)



# Ronan Sports & Western

“Montana’s Great Outdoor Store”

We'll tell you where to go!  
Mission Valley's only  
**FULL SERVICE** Sporting good store.

Fishing Gear • Camping Gear  
Hunting Gear • Clothing  
Foot Wear • Games & Toys

**RONAN SPORTS AND WESTERN**



**676-3701**

Store Hours:

Mon-Sat • 10am - 7pm

Sunday • 11am - 5pm

63298 Hwy 93 Ronan, Mt



# Walmart

## Welcome to Polson, MT

Mon – Sun 6:00 am – 12:00 am  
36318 Memory Lane Polson MT, 59860 ✨ 406-883-9211



**Litter Due  
Mid-June**



**QAA Suncrest Winter Rye**

**SIRE:** FC-AFC Suncrest Wild Oats  
**DAM:** Grouse Creek's Million Dollar Babe MH

**Grouse Creek's Black Sand MH**

**SIRE:** NFC-AFC Hunter Runs Booboo  
**DAM:** Grouse Creek's Blazin' Cinder MNH

**GROUSE CREEK'S**  **LABRADOR RETRIEVERS**

Training & Breeding Facility For  
**Championship Labrador Retrievers**  
[www.grousecreeklabs.com](http://www.grousecreeklabs.com)

Jay & Raelene Phelps ■ 3901 Masterson Road ■ Gazelle, CA 96034 ■ 530-467-5674



# DOBSON CREEK COFFEE COMPANY



*Man's Other Best Friend*

**FILL YOUR THERMOS  
ANY SIZE - \$1.50**

SHOP ONLINE AT:  
[DOBSONCREEKCOFFEE.COM](http://DOBSONCREEKCOFFEE.COM)



**319 Main St - Ronan**



## HOME MADE BAKED GOODS

TUESDAYS - **Cake Donuts**  
THURSDAYS - **Baker's Choice**  
FRIDAYS - **Raised Donuts**

## TAKE-N-BAKE CASSEROLES

Beef & Rice - Chicken & Rice  
Lasagna - Potato & Chicken  
Chicken OR Beef Enchiladas

(800) 395-4120

[Info@DobsonCreekCoffee.com](mailto:Info@DobsonCreekCoffee.com)

Mon-Fri 7-4:30, Sat 7-2



# Ronan Cafe and Bakery

- *all homemade food*
- *fresh baked goods*
- *homemade cinnamon rolls*
- *some gluten free meals*



113 Main St SW, Ronan, MT 59864  
 406-676-5404  
 Mon-Sat: 6am-4pm; Closed Sunday

## CattleBanders.com

35008 Dublin Gulch Road  
 St. Ignatius, MT 59865

## Wadsworth Manufacturing

(800) 535-2428  
 Local (406) 745-4348  
 Fax (406) 745-3688  
 email sales@cattlebanders.com



Better Ranch Products

## MIRACLE OF AMERICA MUSEUM

Memory Lane  
 (south edge of Polson)  
 Open Daily 9 to 5  
 406-883-6804



*Largest and most diversified museum in Montana*



Where Your Friends Are

& 44 Bar

- ✘ Appetizers
- ✘ Lunch & Dinner
- ✘ Take-Out
- ✘ Ice Cream Parlor
- ✘ Bad Idea Food Challenge
- ✘ 25 Taps – Montana Brews!
- ✘ Huge Liquor Selection

73124 US HWY 93  
 Saint Ignatius, MT 59865  
 406.745.3018





# Welcome National Amateur Retriever Club



## Hanson & Granley True Value

63540 Highway 93

Ronan, MT 59864

406-676-2740

(6 miles north of Ninepipes Lodge)

# \$199

Sienna Swivel/Rocker  
5-Pc Patio Set



# \$36<sup>99</sup>

 3-Pack

## GYPSY OAK RETRIEVERS

Trainers: **Lindsay Robinson  
& Jen Christensen**

Over 25 years of combined experience

- Break Out •
- Training & Handling •
- Puppies/Started Dogs •

**801-300-1335**

[gypsyoak.retrievers@aol.com](mailto:gypsyoak.retrievers@aol.com)

[www.gypsyoakretrievers.com](http://www.gypsyoakretrievers.com)

## COVE DELI&PIZZA



11-3rd Avenue, Polson, MT

406-883-0434

Open 11 am – 8 pm

# REFLECT

**MARILYN JETTE**

*Owner/Stylist*

~Hair, Nails, Massage, Facials ~

406-676-HAIR (4247)

426 Main Street S.W. Ronan, MT 59864

# RETRIEVER PARADISE!

Remember the Mission Mountains and their amazing Retriever Paradise every time you wear this unique logo tee.

Available in long sleeve and short sleeve, 100% cotton, unisex sizes. Wide selection of colors.



Get yours at the Mountain West Co-Op/CENEX Station and Gift Shop on Highway 93 in Ronan, next to MacDonalds. Ordering information from Vicky MacLean [agillabs@mcn.net](mailto:agillabs@mcn.net)



RED ROVER  
RETRIEVERS

field trial retrievers  
training • selling  
breeding • boarding

LUANN PLEASANT  
209.840.1680  
[redoverretrievers.com](http://redoverretrievers.com)  
[redoverretrievers4@gmail.com](mailto:redoverretrievers4@gmail.com)

ALL YOU CAN EAT LUNCH BUFFET

PIZZA • PASTA • SALAD • BREADSTICKS

**\$5.99**



50417 HWY 93 • POLSON • 883-6277  
Offer Ends August 31

## Trainers of:

National Derby Champion  
National Open Champion  
National Finalists  
National Amateur Finalists

Double Header Winner  
Top Golden Retrievers  
Breeders of FCs & AFCs  
High Point Open Dogs



# MAD RIVER

Since 1972





**Les Schwab Tire • 63360 US HWY 9 • Ronan MT 59864 • 406-676-7800**



**W ★ E ★ L ★ C ★ O ★ M ★ E**

**Guns /Ammo • Pet food (all levels) • Camping Supplies**

**5,000 pair of jeans (fashion, too)**

**Loading Equipment, Feed, Tools, Power Equipment, Generators**

**Hours: M-Sat 7:30am-7:00pm Sunday 9:00am-6:00pm**

**170 Heritage Lane ★ Polson, MT 59860 ★ 406-883-2140**

# SILPADA DESIGNS

Live Life in Style

For more information contact me

**Karen Schuster**

**406-826-3089**

**pln3089@blackfoot.net**

to view the entire catalog or to place an order:

**[www.mysilpada.com/karen.schuster](http://www.mysilpada.com/karen.schuster)**

*Silpada jewelry is .925 sterling silver and has a lifetime guarantee*



## PIZZA CAFE

Open 11am – 9pm Mon – Sat;  
Closed Sundays.

- Pan Style, Hand Tossed Pizzas and Take N Bakes!!
- Gluten Free Pizza and Gluten Free Hamburger Buns.
- Not just a Pizza Place ... we offer delicious salads, super sandwiches and Wilcoxson's ice cream!!
- Also, call ahead and we can have your order to go ...

62953 US Highway 93 • Ronan, MT  
406-676-5585



# TRANSPORTATION FOR THE JUDGES PROVIDED

BY



TAKE ADVANTAGE OF "NO SALES TAX" IN MONTANA



Don Aadsen Ford 64194 Highway 93 Ronan, Montana 406-676-4420  
[www.donaadsen.com](http://www.donaadsen.com)



*We're waiting to welcome you at the Smoke House, where the fireplace is always lit, and the barbeque is smokin'!*



## OPEN DAILY

Lunch 11:30 a.m.

Dinner 5 p.m. to 8 p.m. (9 p.m. Summer)

Fri. & Sat. 5 p.m. to 9 p.m. (10 p.m. Summer)



View our menu at:  
[www.eastshoresmokehouse.com](http://www.eastshoresmokehouse.com)



Full service bar for your favorite cocktail  
or 10 Montana Craft Beers on tap, plus  
60 of the best beers in bottles

35103 MT Hwy 35  
Just North of Finley Point Rd.

887-2096